Blue And White

NINETEENTH CENTURY

For Reference

Not to be taken

from this library

LAWRENCE PUBLIC LIBRARY
3 1549 00234 848 9

LAWRENCE PUBLIC LIBRARY
51 Lawrence Street
Lawrence, Massachusetts
(508) 682-1727

Established 1872

LAWRENCE HIGH SCHOOL

CLASS OF 1988

Volume XXXXIV

SENIORS 33

SPORTS 59

ACTIVITIES 87

DIRECTORY . . . 99

FACULTY 17

ADVERTISING 111

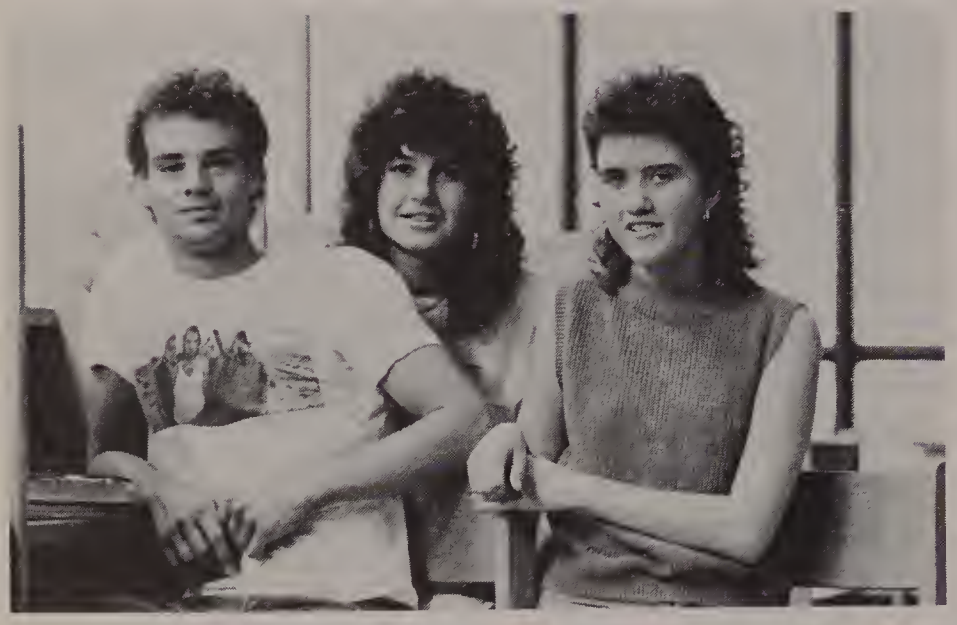

Full House
Bar & Grille
Liquor in the front
Poker in the Rear

And now a few words about our yearbook from our own 'Sir Lancer-Lot'.

Hi! I'm 'Sir Lancer-Lot' your official mascot for the senior class.

This yearbook will give you a taste of the action-packed years we've had and show you exactly what kind of kids we have here at LHS.

Everything from sports to academics, and lots more is included in here!

Just sit back and relax while we take a look at what is really inside the class of 88's Blue and White.

I'll be back right after I get a snack.

CLASS

OF 1988

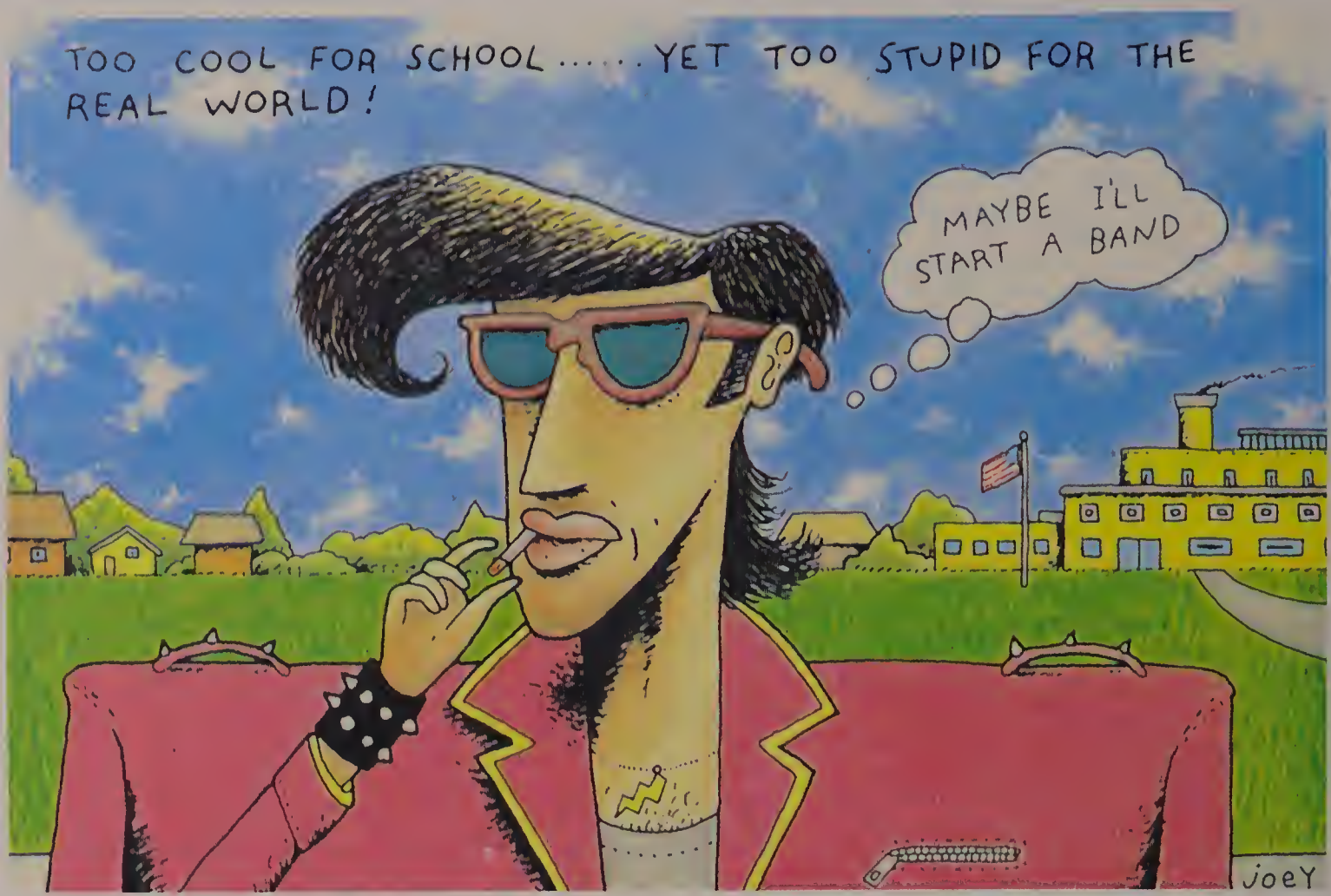
TOO COOL FOR SCHOOL..... YET TOO STUPID FOR THE REAL WORLD!
MAYBE I'LL START A BAND
JOEY

IT'S NOT

WCCA

HOME OF THE

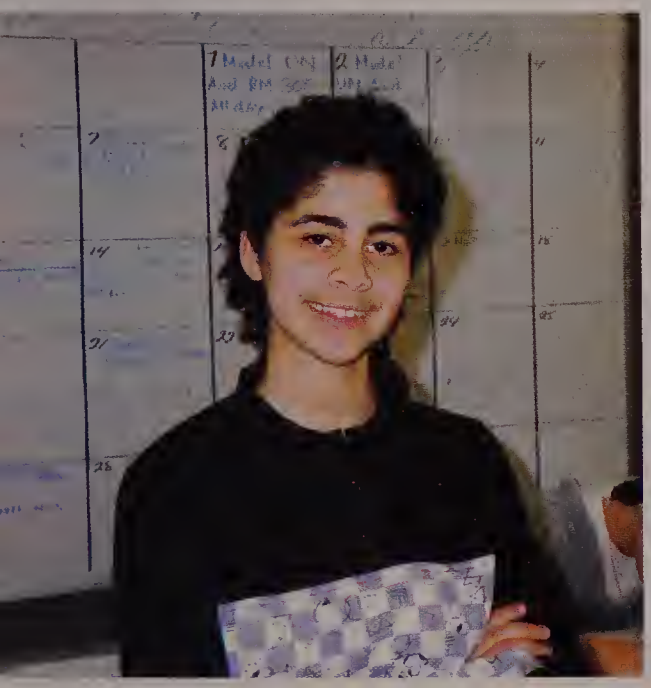

L
H
S

SADD
S.A.D.D.
GETTING
HIGH WITHOUT
BOOZE OR DRUGS

FACULTY

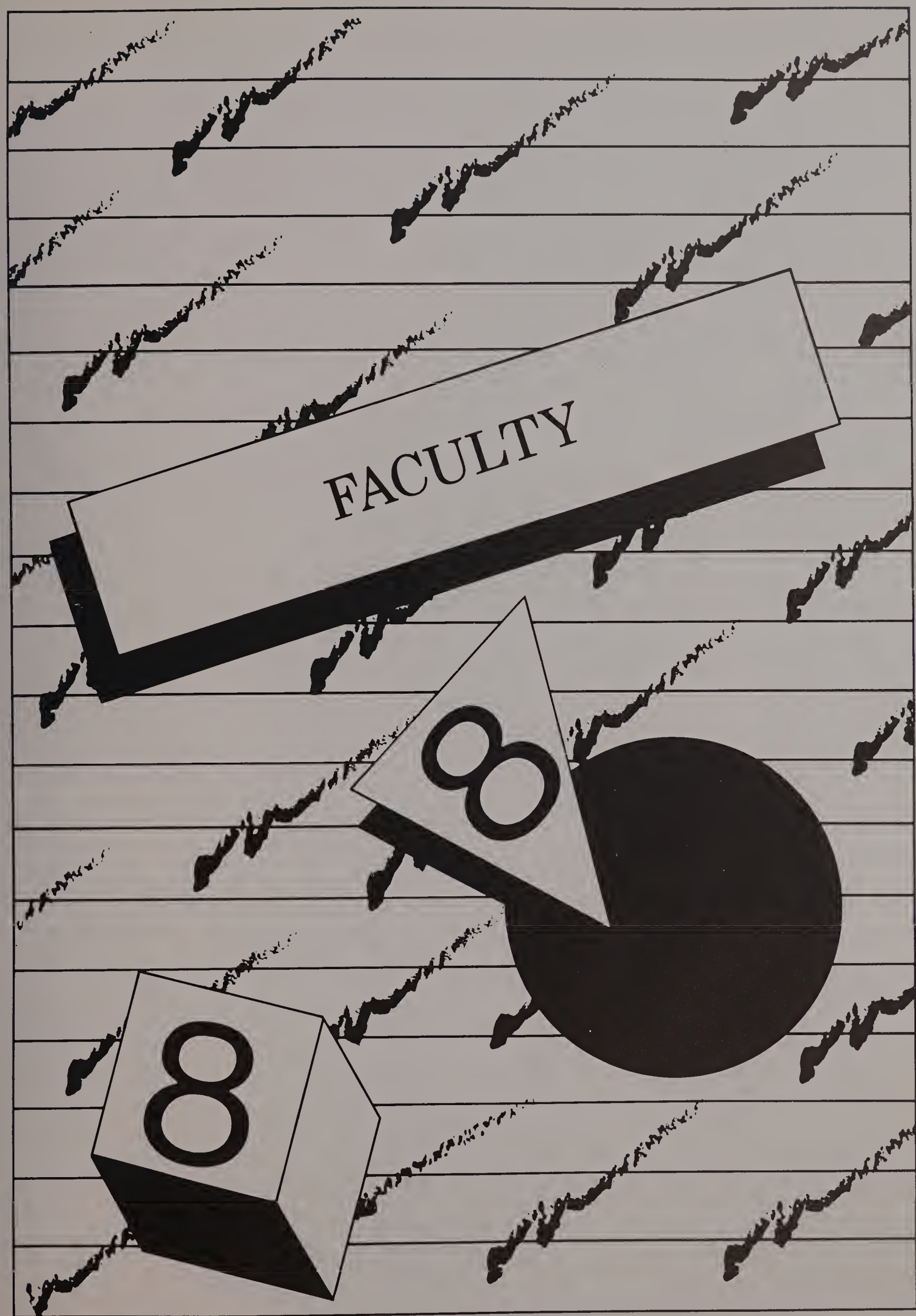

ADMINISTRATION

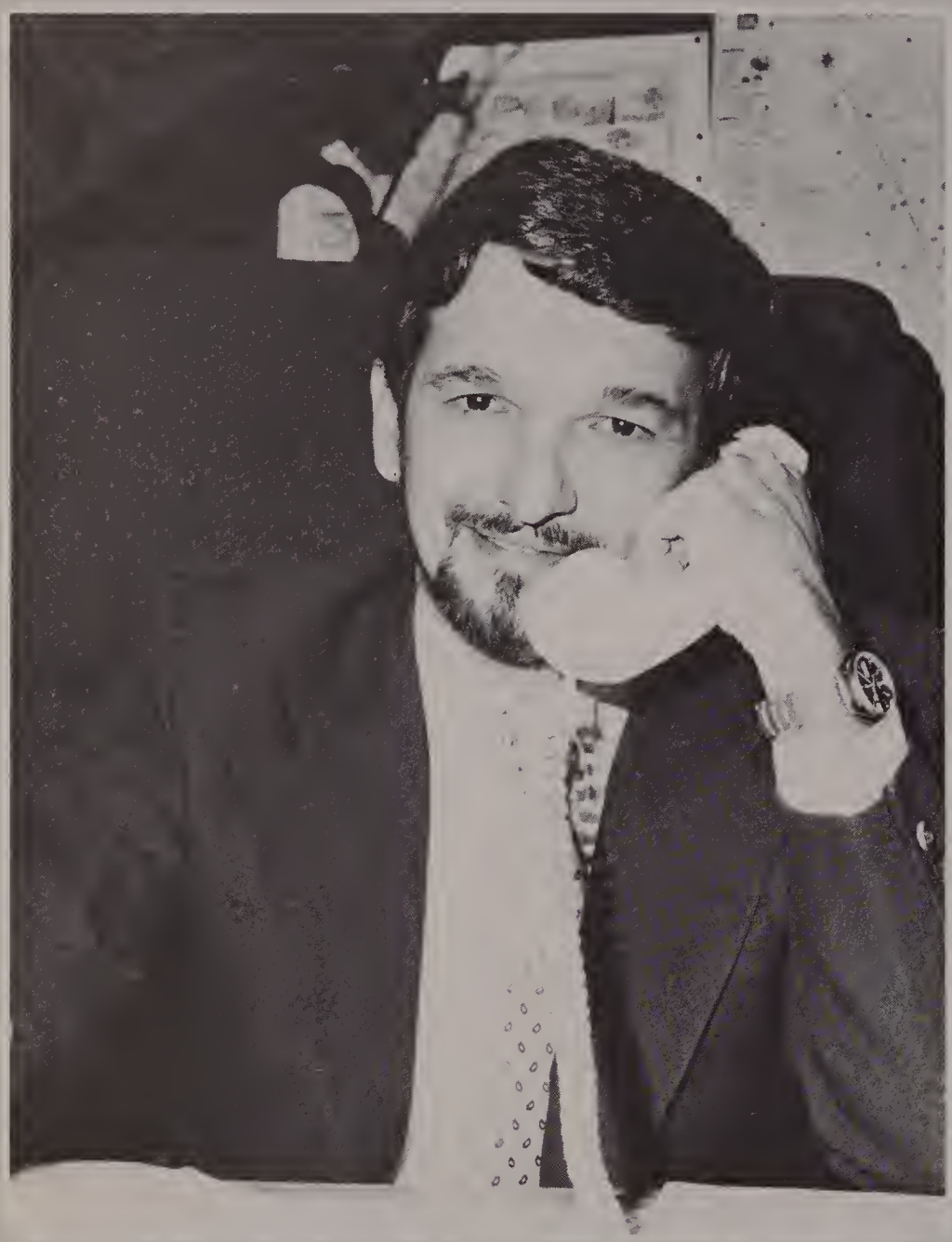

Hello. I'm back again from snacking on Ring Dings with my good friend, Mr. Reusch, to welcome you to the faculty section. Included here are all the teachers who made your four years at L.H.S. so memorable.

Remember the one:

- -who's class you wandered into as a panic-stricken freshman.
- -who caught you without a pass in the middle of the hall (with a walkman).
- -who gave you your first "F".
- -who gave you your first "A".
- -who put your name on a "yellow" card (everyone knows it's orange).
- -who took a ruler to you (to make sure your shorts were two inches below the knee).

At Lawrence High you have not only made many friendships with fellow classmates, but also with some of the special teachers who inspired you to reach for your goals.

Welcome to the faculty section.

Carlos Rosella
Principal

Richard Parthum
Assistant Principal

Ellen Parker
Assistant Principal

Edgardo Fernandez
Assistant Principal

GUIDANCE

Eileen Khoury
Coordinator Of Guidance

Sharon Benvenveniste

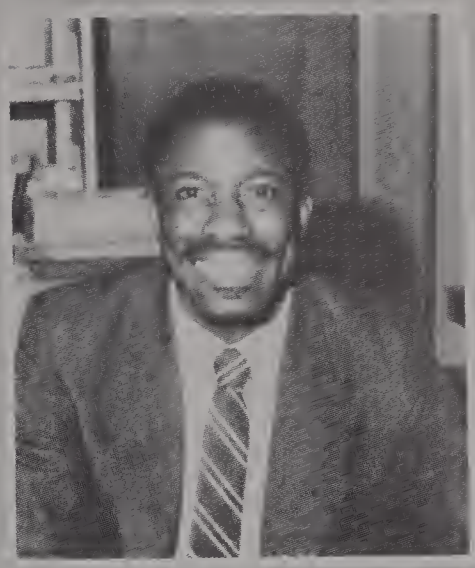

Melvin Coulton

Edward Duhamel

Norma Fonseca

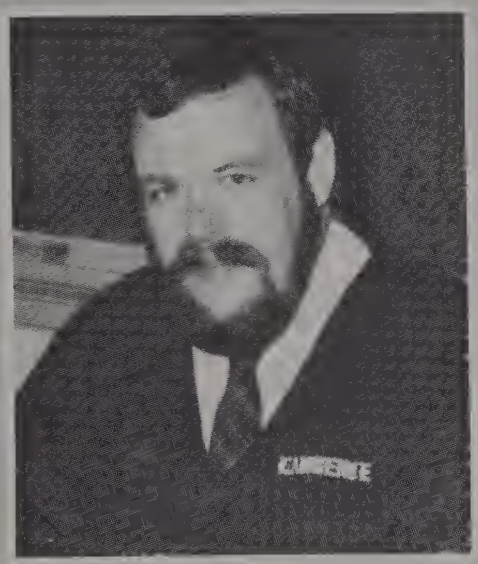

Dennis Gallagher

Hoan Nguyen

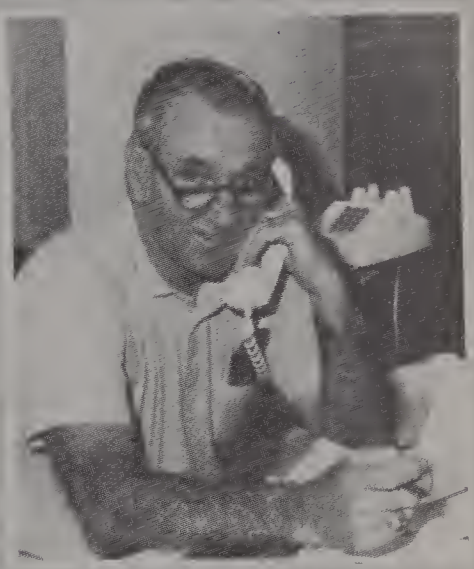

Charles St. Paul

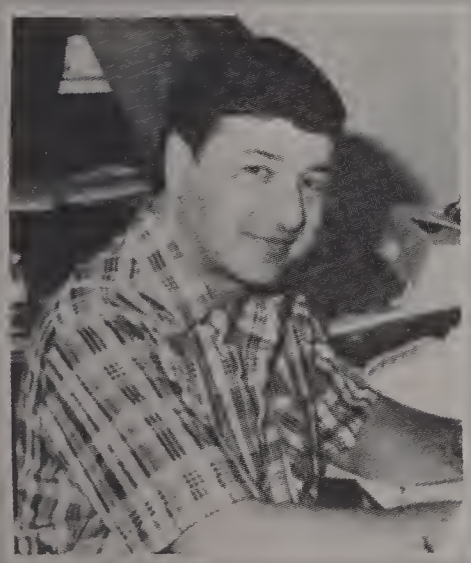

Fred Valerio

MAIN OFFICE

Left to right: Aileen Greenburg, Bea Cassidy, Wanda Delan

Student Activity Coordinator

Claire Cannavo
Student Activity Coordinator

SCHOOL COMMITTEE

Mayor Kevin J. Sullivan

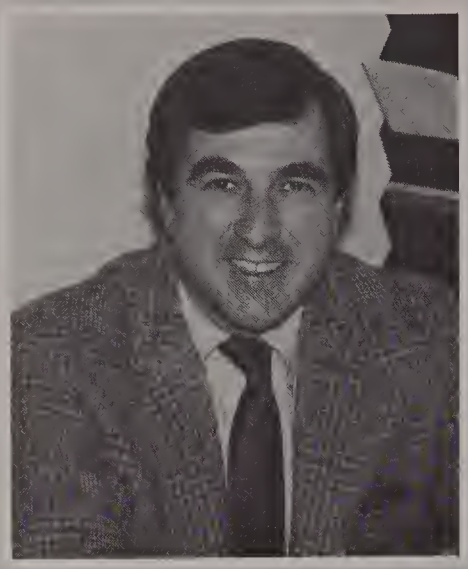

Superintendent James F. Scully

Rita Falca

William Callagy

John Hausianitis

Elizabeth Lacharite

Daniel Ford

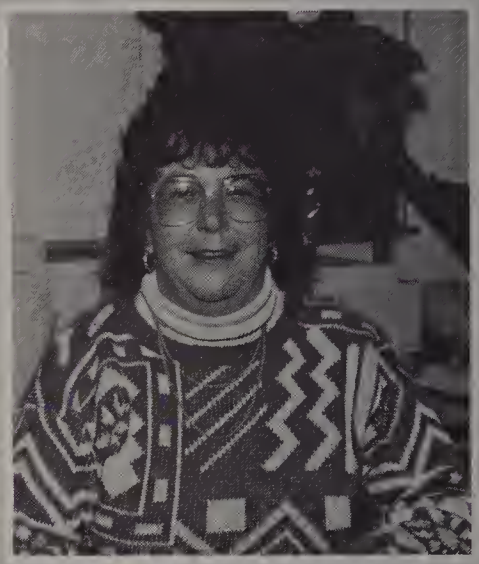

Carral Bannan

TEACHERS

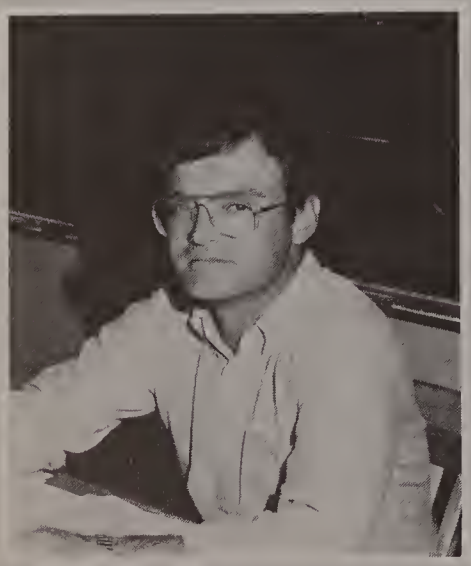

Glenn Alsup
Science

Idalia Amaral
Bilingual Geography

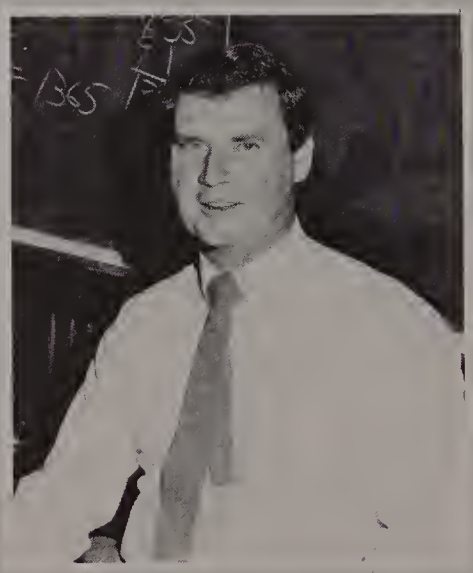

David Andrews
Mathematics

Anne-Marie Bachini
Foreign Language

Paul Beninato
Music

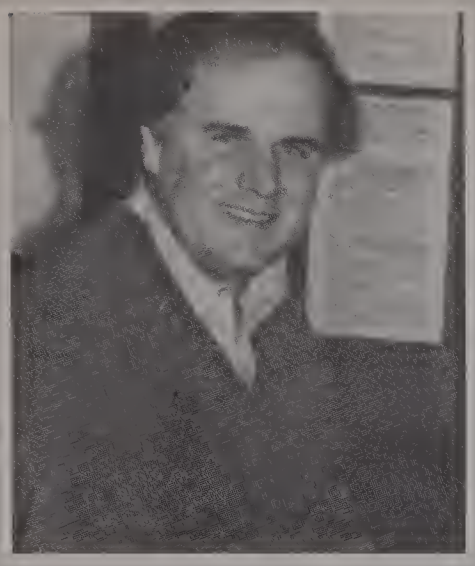

Joseph Bernardin
Mathematics

Regina Blakey
English

Patricia Bautilier
English

Rodney Bowers
Science

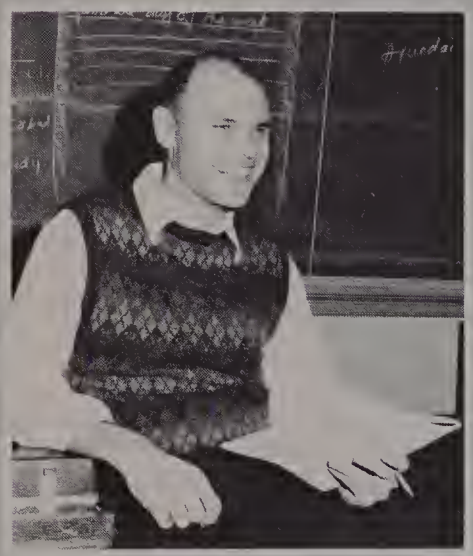

Ralph Brooks
E.S.L.

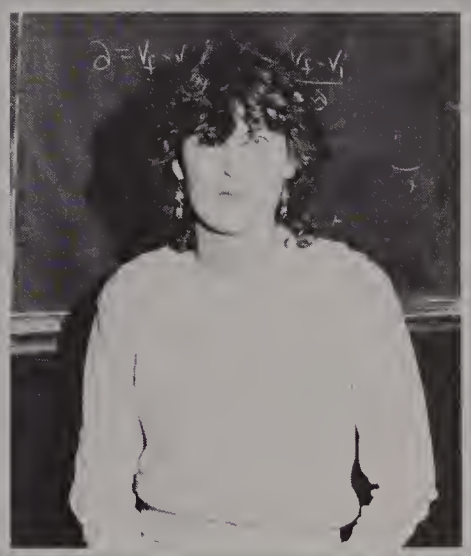

Pam Brown
Science

Ed Brylczyk
Business

Annette Burba
Social Studies

Gracy Byrne
Business

Susan Callahan
English

Steve Campbell
Bakery

Patricia Cannon
English

Joan Caroselli
Special Needs

Winifred Cosey
Business Department Head

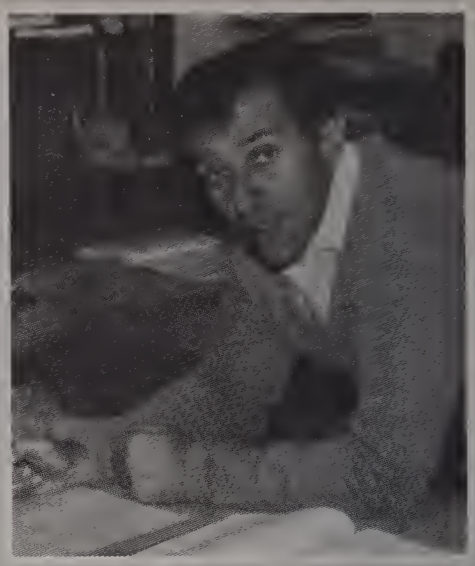

Joseph Celio
Industrial Arts

Diane Cerullo
Behavioral Development

Raul Cheng
Bilingual Mathematics

Donna Chevaire
Mathematics

Rosemary Coco
E.S.L.

Joan Coggin
Science

William Compagnone
English Department Head

Robert Cortese
Special Needs

Delbys Cruz
TBE

Donna D'Agata
Foreign Language

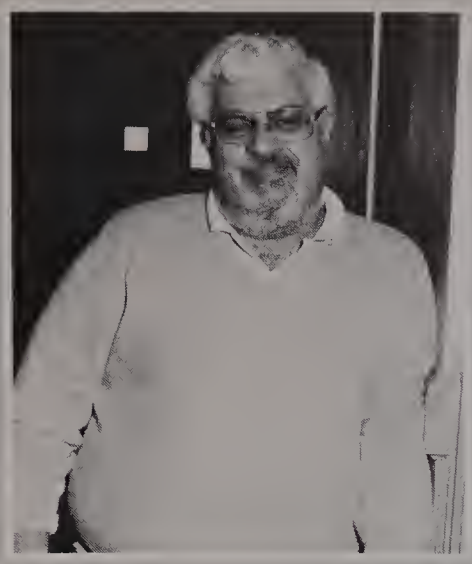

Richard D'Agata
Counselor

Elizabeth Devlin
Mathematics

Brenda Distefano
English

Karen Dreyer
Special Needs

Pauline Duhamel
Mathematics Department Head

Jeffrey Dunn
English

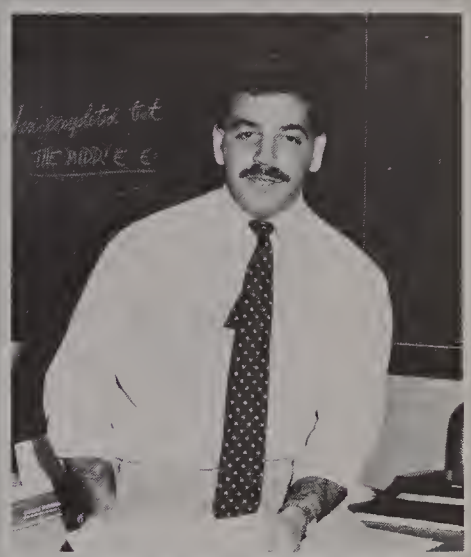

David Fabrizio
Social Studies

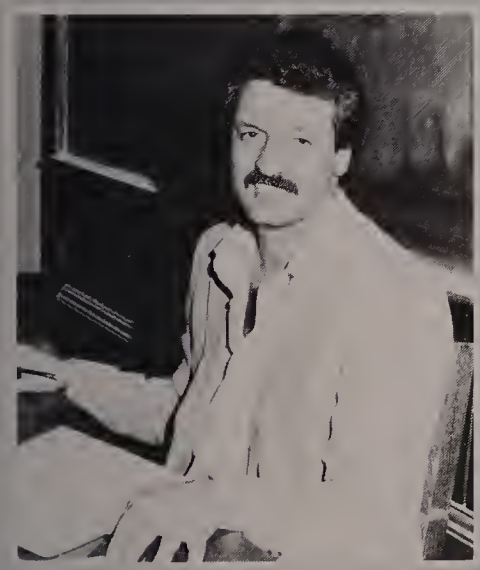

Robert Fichera
Mathematics

Rose Flanagan
Job Placement Coordinator

Louise Fleischmann
Science

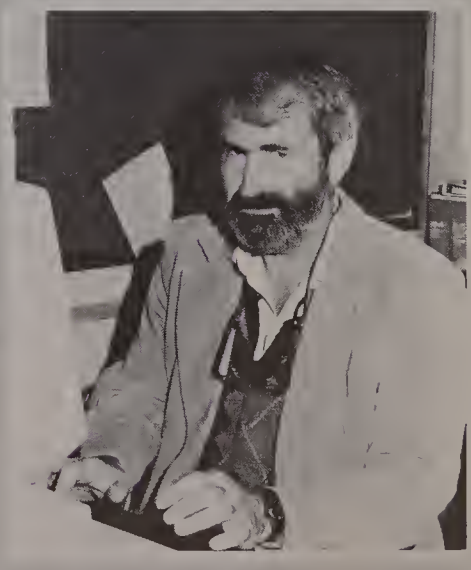

Bartholomew Galvin
Computers

Susan Gerber
Mathematics

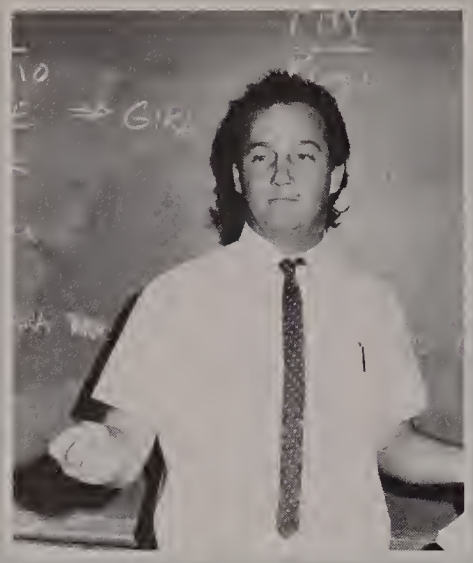

Kevin Gerry
E.S.L.

Richard Gerst
Campurers

Stanley Gibbons
Graphic Arts

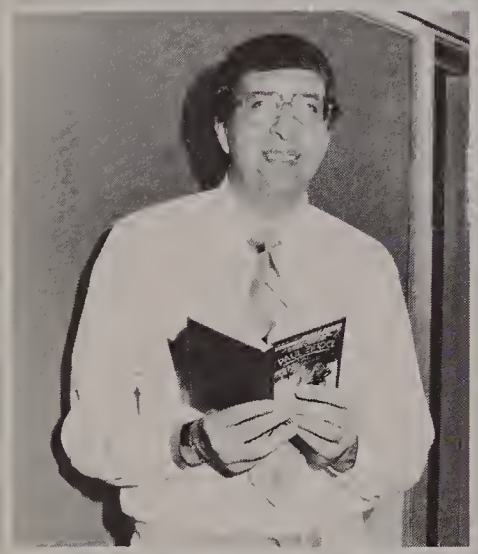

Gerry Gastanain
English

Donna Gray
English

Mary Gregg
Home Economics

Patricia Grimley
Art

Zenaida Guerra
Fareign Language

Caral Guselli
Physical Educarian

Sandra Guzman
Mathematics

Marjarie Haggerty
Social Studies

Paul Hanlan
Computers

Liz Hjelmess
Counselar

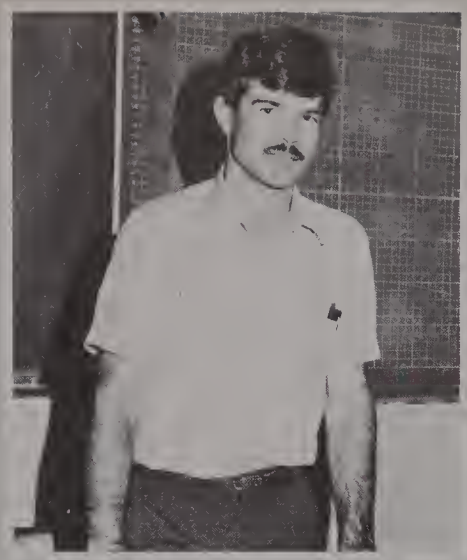

Dan Hallaway
E.S.L.

William Hurran
Industrial Arts

Katherine Hyland
Business

John Kelleher
Social Studies

Elinor Kelley
Foreign Language

Debra Kerr
Reading

Gail Kingston
Special Needs

Mary Jane Kowalski
Audio Visual

Francis Kozdras
Industrial Arts Department Head

John Lahey
Science

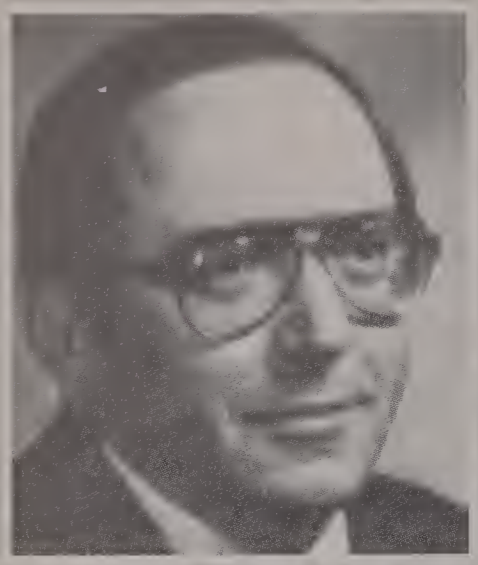

Patrick Lawton
Science

Mary Lee-Wang
Librarian

Kathleen LeFebre
Distributive Education

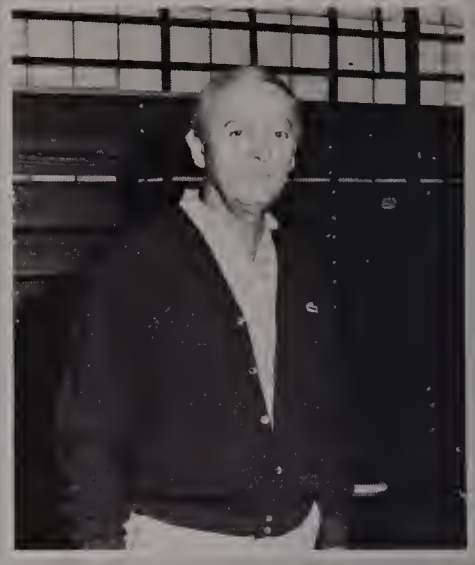

Robert LeFebre
Physical Education

Norman Liversidge
Science

Susan Liversidge
Foreign Language

Donna Maggiore
Art

Paul Mailhot
Industrial Arts

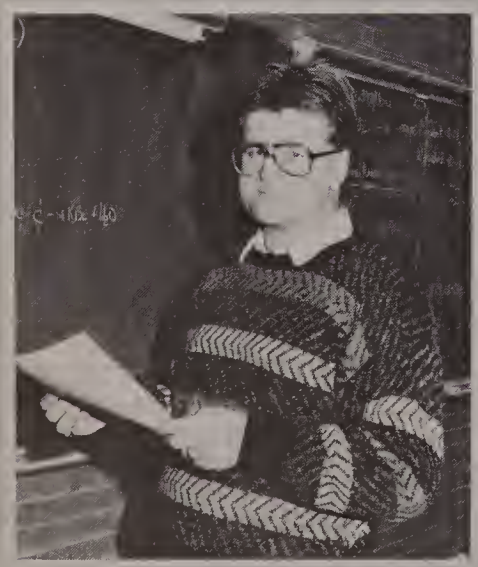

Gary Marcaux
Science

Alfred Matthews
Industrial Arts

Justine McComiskey
Foreign Language Department Head

Frank McLaughlin
Mathematics

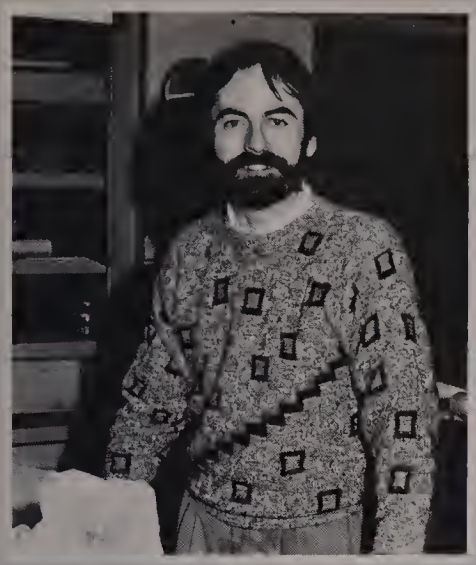

David Meehan
Art Department Head

Margaret Miner
Business

Marguerite Murphy
Science Department Head

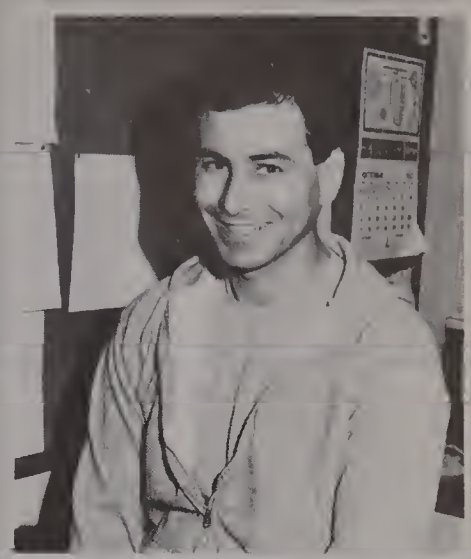

Kenneth Najem
Physical Education

Sandra Ortiz
Special Education

George Poglierani
Mathematics

Donna Parthum
English

Brian Pavlenkov
Mathematics

Stephen Perocchi
Physical Education

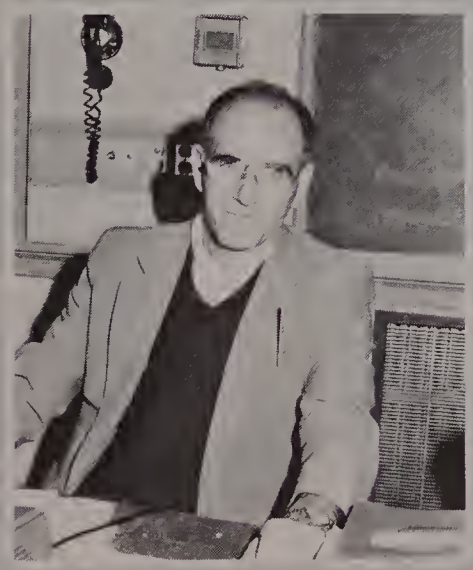

Lawrence Petroruto
Social Studies

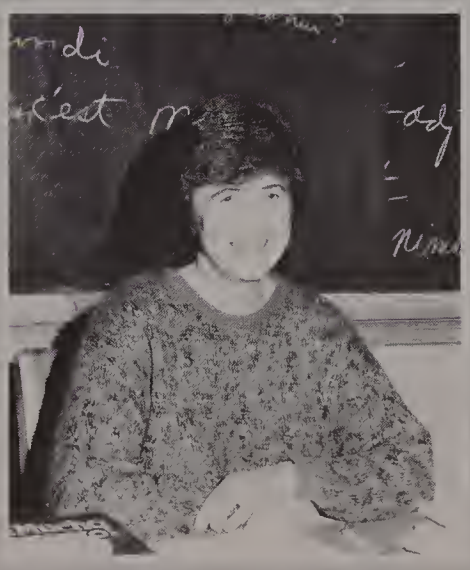

Susan Phieffer
Foreign Language

Claire Piccirillo
English

Enrica Pompei
Industrial Arts

Eva Rajczyk
English

Daniel Regan
English

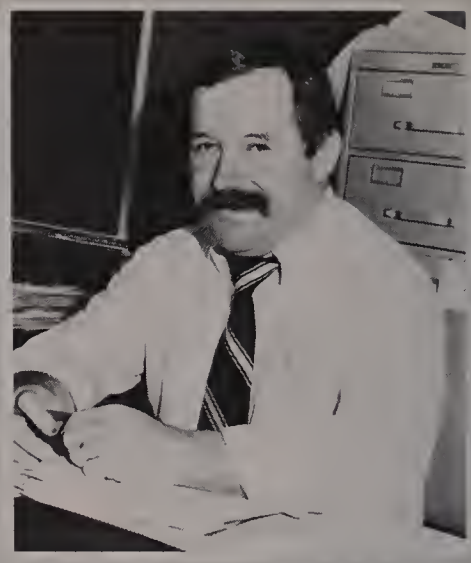

Andrew Reusch
Social Studies

Constance Reusch
English

Carol Rosen
Mathematics

Joanne Scanlon
Physical Education

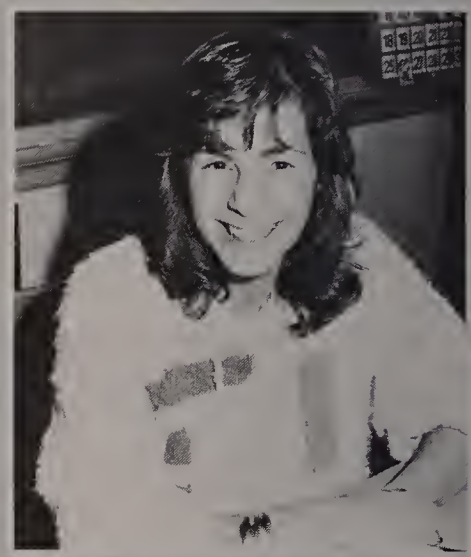

Paula Senia
Special Education

Ann Shields
English

Treacy Shields
Special Needs

Luis Silva
Mathematics

Linda Small
Foreign Language

Robert Spicer
Mathematics

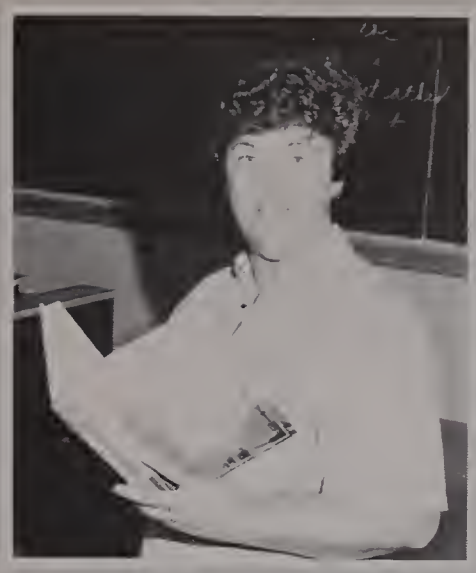

Susan Srulgis
English

Frank Sullivan
Social Studies Department Head

Joanne Sweeney
Special Needs

Karen Torigian
Science

David Tarrisi
Social Studies

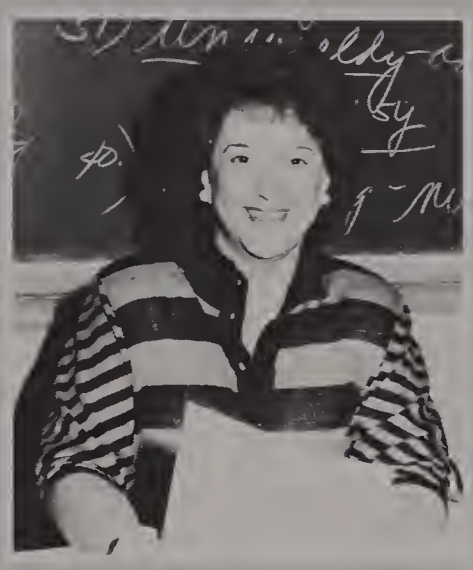

Linda Torrisi
English

Marilyn Twambly
Home Economics

Lucy Upson
Science

James Walsh
Social Studies

Bobbie Wiese
Art

Roberto Zayas
Industrial Arts

COWBOY

WANTED

$1988

$1988

DEAD OR ALIVE

FOR CRIMES AGAINST THE CLASS OF 1988

Wanted: Kenneth Hamm, for charges against the Class of '88. Charges are as follows:

- Abusing the powers of a Class President.
- 'Impersonating Cyrano de Bergerac''
- Chronic tardiness without reasonable explanation.

He is considered to be unarmed although he is hazardous to all who approach him. He is 5'10'', 165 lbs., has brown hair, green eyes, and was last seen wearing blue jeans, a black sweat-shirt, and red & white Reeboks.

- Reward is set at $1,988.00.

N.C.

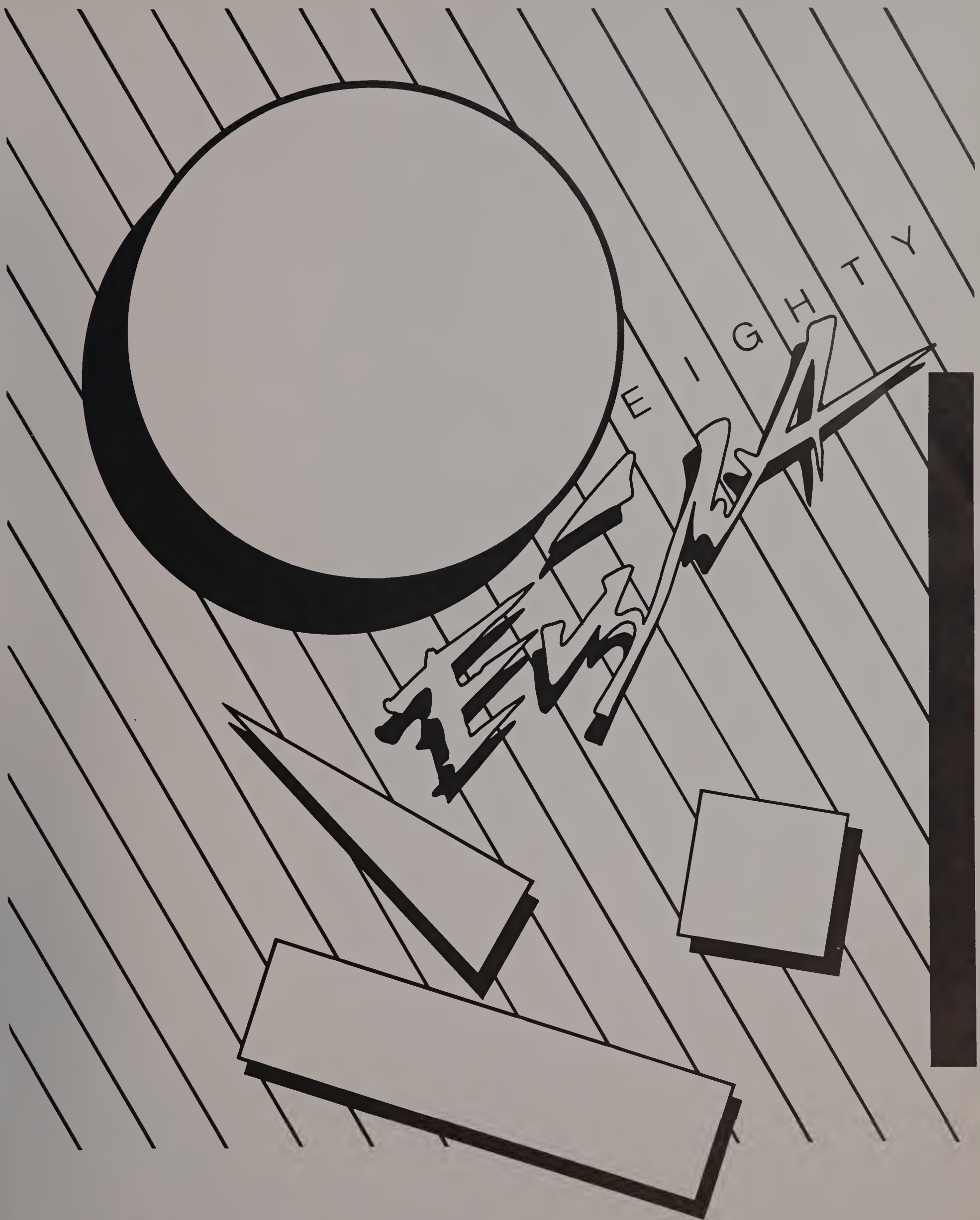

SENIORS

Here we are finally!! The Senior Section. I must say, it's almost perfect. I mean, sure the quotes are great and you've all got handsome mugs . . . but I looked right between Vien La and Robert LaPointe and you know what I saw? Nothing!! That's right - empty space!! I went to Lorings too, so what's the big deal? I've got rights. You'll see. Just wait until I get my hands on Wes.

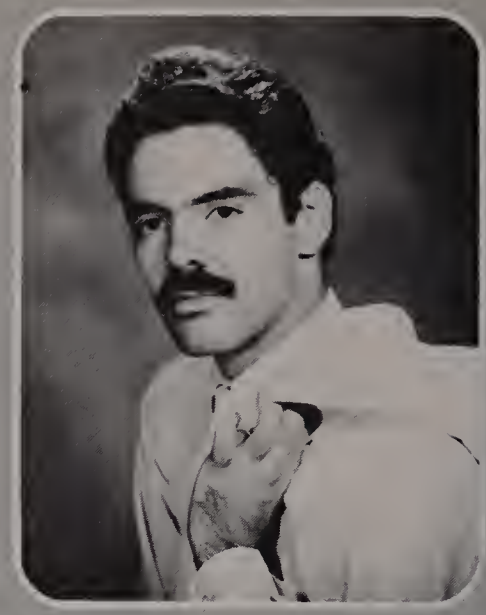

Dominick Almonte
The public is wonderfully tolerant. It forgives everything, except genius.

Ann Ampollone
Fashion can be bought. Style one must possess.

Nathalie Ampuero
"Thank you Mr. Chairman." Model Un '88

Amy Anderson
Those who wish to sing - always find a song.

Dawn Anderson
I'm a great believer in luck. I find the harder I work, the more I have of it.

Pauleen Anderson
Look out world - here I come!

Wes Antwine
A friend is there before you know it, to lend a hand before you ask it, and give you love when you need it the most.

Jose Aponte
Thank God far letting me by, and because I have Lancer Pride.

Albert Apperti
If something is worth doing, it's worth doing for profit!

Margie Arabudski
The hardest for people is to be yourself and not letting anyone change you, your values, beliefs, hopes and especially your dreams. Live your dreams.

Eric Arrajj
I've developed a new philosphy - I only dread one day at a time.

Robyn Aziz
It's better to have lost at love than to never have loved at all.

Renee Babin
Every good thing that comes is accompanied by trouble.

Julie Baillargean
Stay with the procession or you will never catch up.

Jennifer M. Battalagine
"There has to be an invisible sun that gives it's hope to everyone."

Mary-Ja Beaulieu
The most memarable moments that I will treasure will be the days spent in LHS.

Susan A. Bergeron
If you don't know where you are going, any road will get you there.

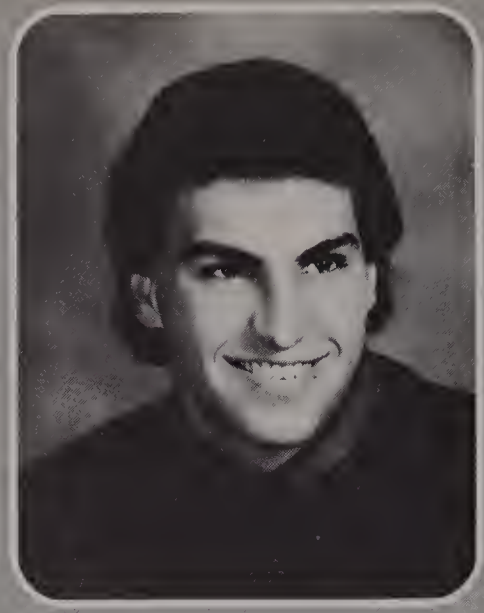

Christian Bistany
If it ain't tough to get - it ain't worth having.

Shawn Brady
If you resolve to give up smoking, drinking and loving, you don't actually live longer; it just seems longer.

Kimberly Brightman
"Red" - When things go wrong as they sometimes will when the road you're trudging seems all uphill - rest if you must but don't you QUIT! Good luck 88!

Melissa Brown
It's not so much the world outside that makes us laugh or smile. It's more the thoughts within our hearts that makes life seem worthwhile.

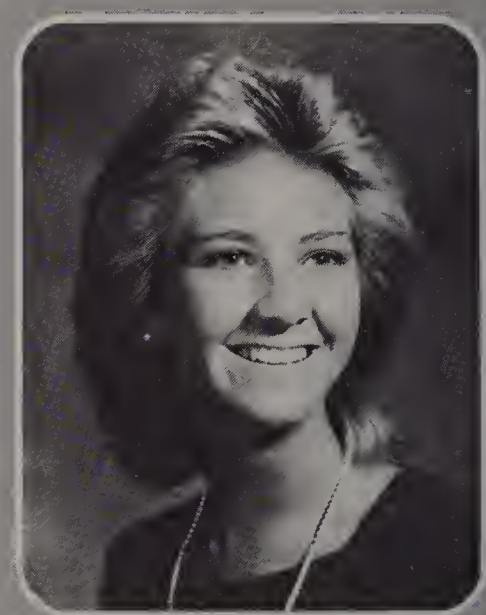

Tina Buonanno
"If you love something, set it free. If it comes back to you, it was yours. If it doesn't, it never was." Forewell to the class of "88".

Lester Burgos
Never think negatively. Life isn't easy but we have accomplished one of our goals. God Bless the Class of 1988.

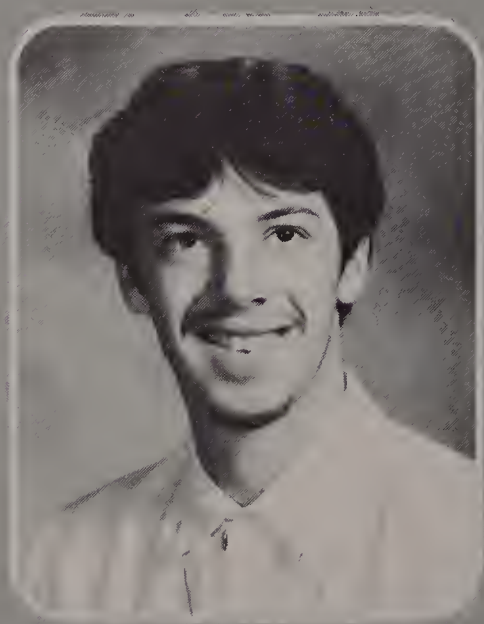

Louis Burgos
"Adios"

Monica Cabrera
Thank God I finally made it! Good luck to everybody.

Danny Calouro
Do not do unto others as you would have them do unto you. Their tastes may not be the same.

Omar Caminero
Men become old, but they might never become good.

Albania Campos
It's better to have a heart full with love than a mind full with knowledge.

Pamela Caredeo
Everything must come to an end, but some things are never forgotten.

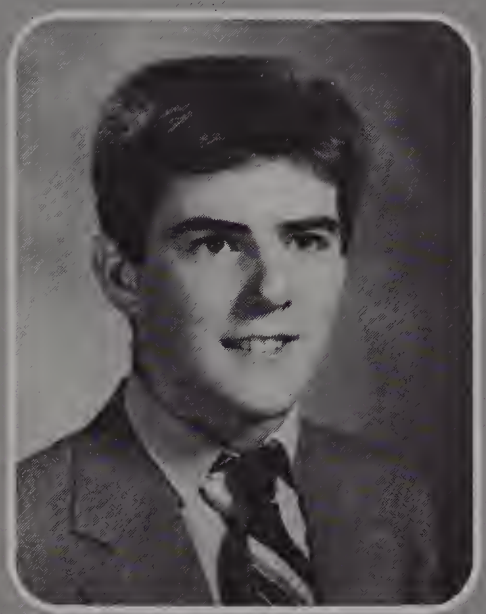

John Carroll
An intellectual is someone whose mind watches itself.

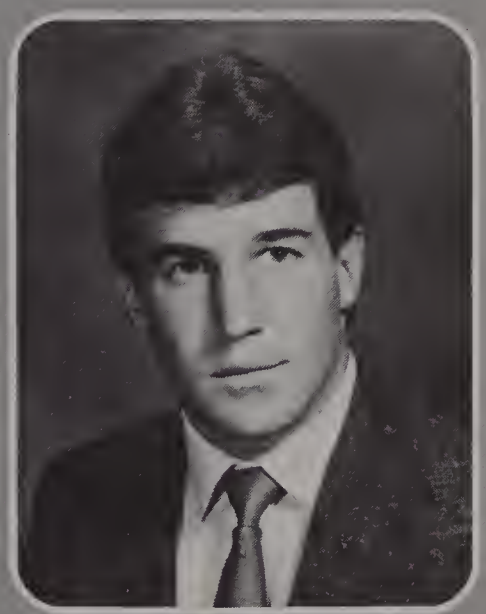

Kevin Cavallaro
It's not the size of the dog in the fight, but the size of the fight in the dog that counts.

Kathleen Cavanaugh
No bird soars too high if he soars with his own wings.
William Blake

Joseph Celia
In order to defy the odds, you first must face them.

Elba Cepeda
The future comes one day at a time

Elizabeth Chavez
Without music, life would be a mistake.

George Chaya
The hardest work is to go idle.

Phoeung Chhath
Every man with an idea has at least two or three followers

Amy Colantuoni
That it only comes once is what makes life so sweet!

Maria Concepcion
M & M melts in your heart not in your hands.

Karen Conroy
I'm finally out in the clear and free. I've got dreams I'm livin' for. I'm movin' on where they'll never find me. I'll break away, I'm on my way. - "Journey"

Gina Jo Consentino
"Those crazy nights I do remember in my youth. I do recall those were the best times most of all."

Osvaldo Coplin
A compliment is a gift, not to be thrown away carelessly unless you want to hurt the giver.

Tina Corriveau
We have four million reasons for failure, but not a single excuse

Diana Costello
I can live for two months on a good compliment.

Kim Couture
Nothing is ever achieved without enthusiasm.

Lori Couture
Good things come in small packages.

Maria Crespo
A handful of patience is worth more than a bushel of brains.

Karie Crocker
"Come what may at the break of each new day we all begin anew once more."
Moody Blues

Joanna Crow
To make the world a better place one must show a friendly face.

Jose Cruz
Chance makes our parents, but choice makes our friends.

Laura Cruz
Don't ever say you can't do it until you try.

Marili Cruz
Do what you can, with what you have, where you are.

Norma Cruz
I'm leaving now and I wish good luck to everyone here in L.H.S. GOOD LUCK!

Wanda Cruz
Everyone must row with the oars he has.

Christina Daher
Cherish yesterday, dream of tomorrow and live for today.

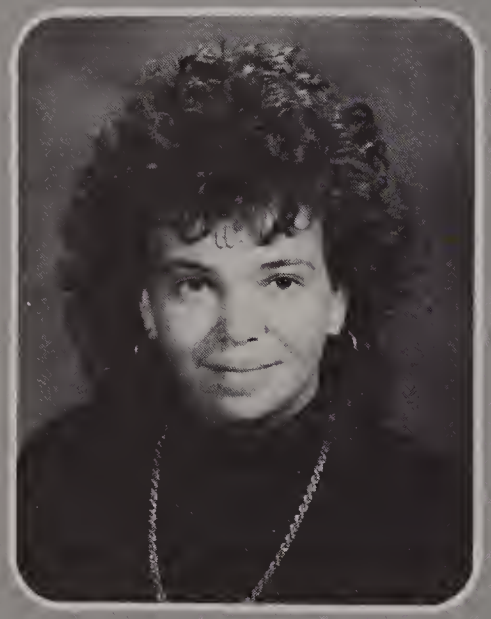

Dava Davainis
Consider me gone . . . .

Amy Deschane
I may need an education but what I got was much more! To all my friends - Luv Ya, bye!

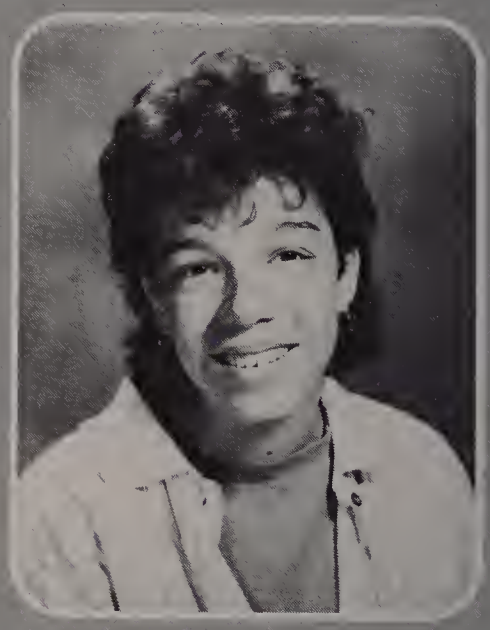

Rosanna V. DeLaCruz
There is no need to worry; love will conquer all.

Janet DeLeon
"Try to be each day better than the day before because you are the future."

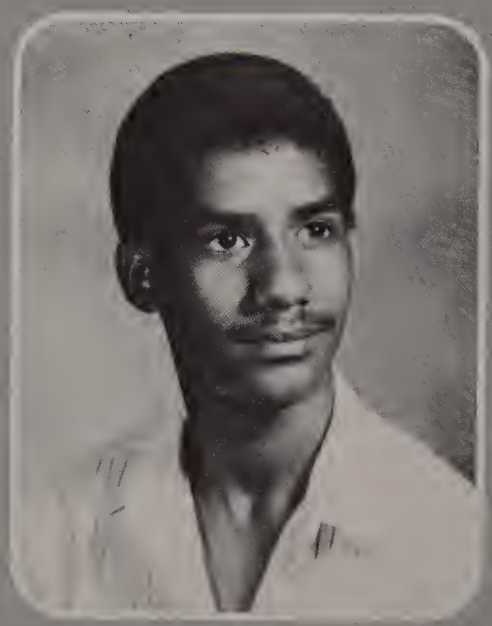

Jose DeLeon
Beauty will save the world

Lisa DelSignore
It takes a second to say goodbye - U2

Denis D'Entremont
I am part of all I have read.

Erica Desharnais
I may not have the best of times here but the friends I'll cherish forever.

Kirk Desjardins
There is a limit to our achievement but none to our attempt.

Kristine Devlin
If you're on the merry-go-round, you have to go round.

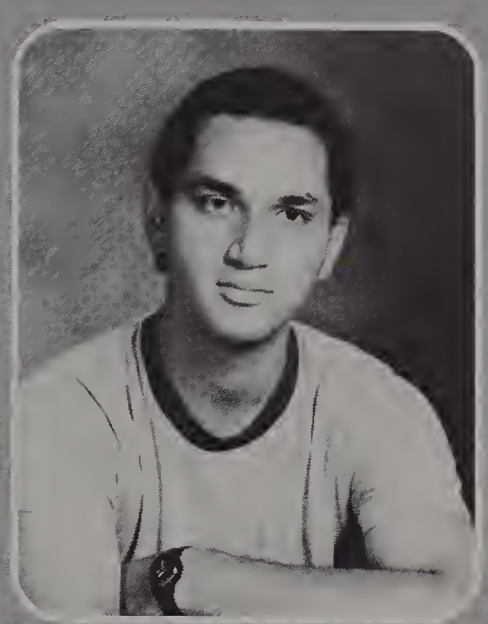

Oscar Diaz
Sleep faster, we need the pillows.

Christine DiMauro
"As we wind on down the road my memories of LHS will always be of gold." Good luck class of '88!

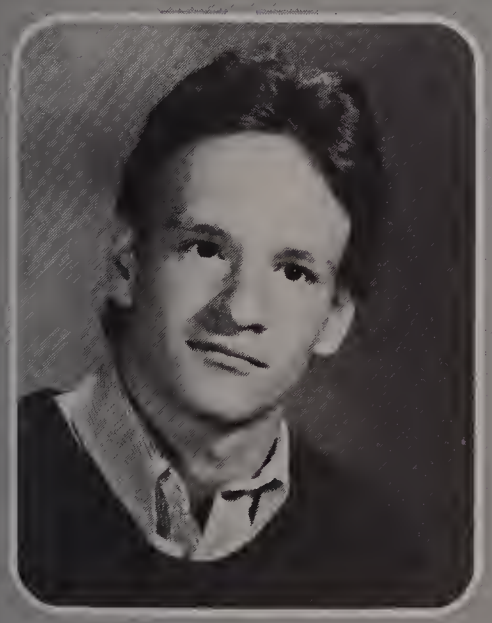

Joseph Dionne
"Whenever you dream you're holding the key, it opens the door to let you be free."

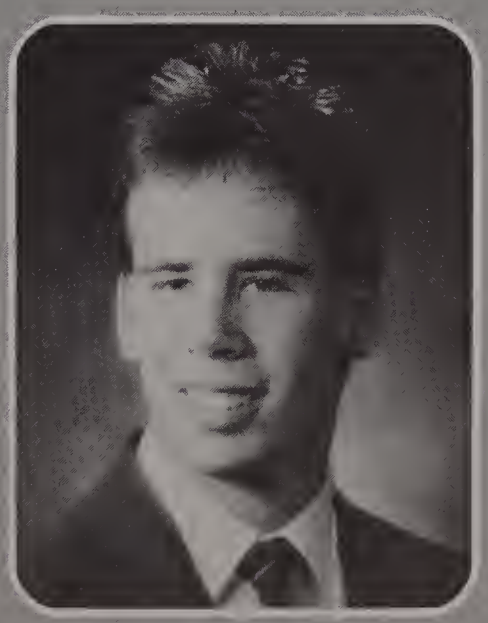

Kevin Dolan
Thank you for loving me.

Alette Domenech
Make every day of your life worth it, then feel proud

Paula Domenech
Onward through the fog.
Hacia adelante a travez de la neblina.

Carmen Dominguez
Being entirely honest with oneself is a good exercise.

Bryn Donovan
Thanks Mom and Bill for all your help. I am so glad that I am leaving, four years is long enough.

Diane Donovan
Good luck to the class of 88. Thanks Mom and Ralph I'm glad I finally made it out of this place! I love you both! I finally made it.

John D'Orro
So many fire drills - so little time!!!

Lisa Doucette
Set your goals high and reach for the brightest star.

Kevin Drouin
To know oneself, one should assert oneself.

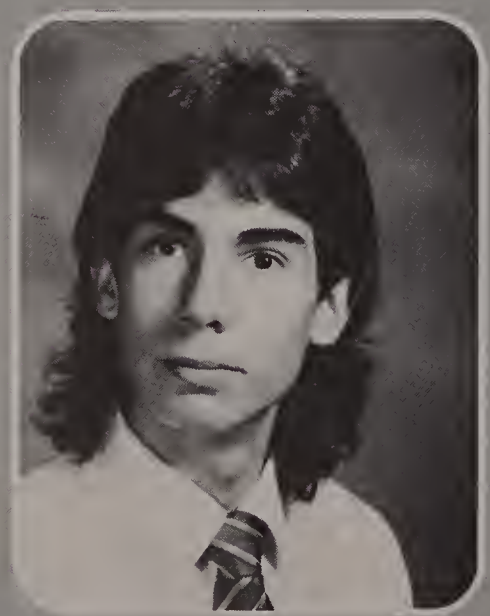

David Dube
Better silent than stupid.

Denise M. Dube
Follow your dreams until they come true.

Phong Thann Duong
Survival is triumph enough.

Karen Eichhorn
I've taken my fun where I've found it.

Valquerio Eiro
Someone very close to me said, "Be yourself and you'll be successful in whatever you do." - My grandmother.

Maria Espinoza
One must care about a world one will not see.

Aracelis Estevez
With luck on your side, you can do without brains.

Yolanda Fanas
Did anyone ever have a boring dream?

Dallana Fanrauzzi
Happiness is light on the water!

Michelle Farnan
The more you let yourself go, the more others let you go.

Josephine Fici
Leaving the school as Mrs. Myers.
I had a great four years.

Maria Fici
To finally make it out of school! I had the best 4 years in L.H.S.

Sylvia Figueroa
It is like a dream. Finally I am finishing high school - now to college. How fast the time goes!

Gloribel Flores
We finally made it! The Class of "88".

Gisela Fondeur
Be all you can be! After all, it is worth it!

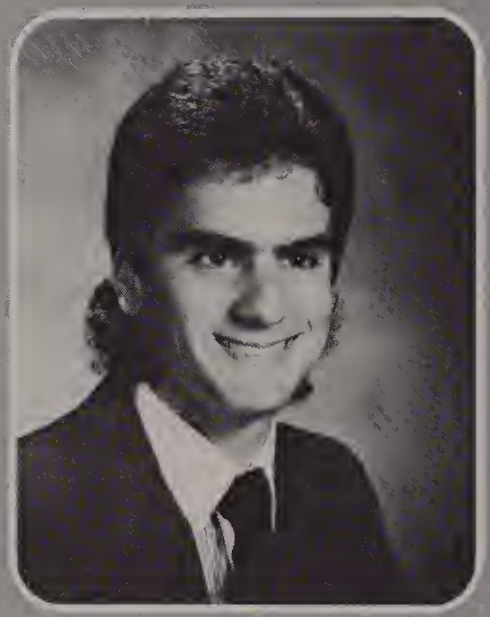

Edward Fortuna
Though I may not have put my best abilities into this school, the times I've succeeded in I'll always remember.

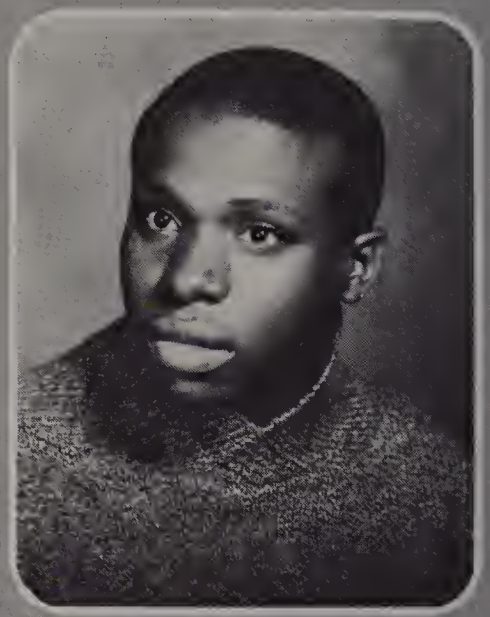

Jerry Fountain
Everything changes but change itself.

Fior D'Aliza Frias
An education is what counts in life, so come to school, learn something, never quit and remember knowledge lasts forever and dies with you.

Dawn Friedrich
Don't stop thinking about tomorrow . . . let your dreams come true.

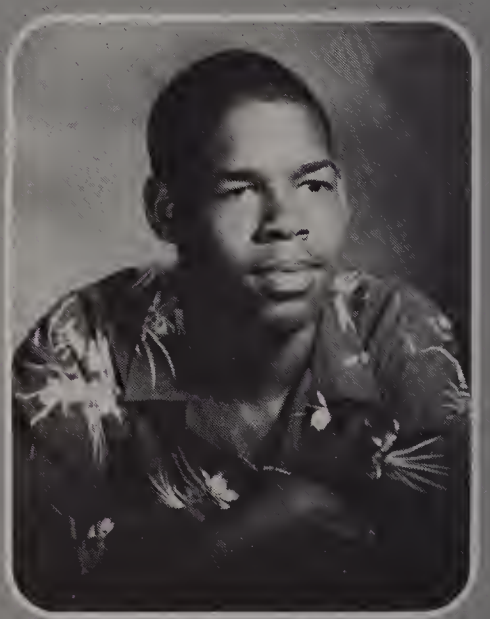

Richard Fuchu
Those who lose dreaming . . . are lost.

Cheryl Furber
Never stop dreaming; all things are possible.

Anne M. Galarneau
"Failure is not losing . . . failure is not trying!"

Gwynne Gamache
When I leave I don't know what I'm hoping to find.

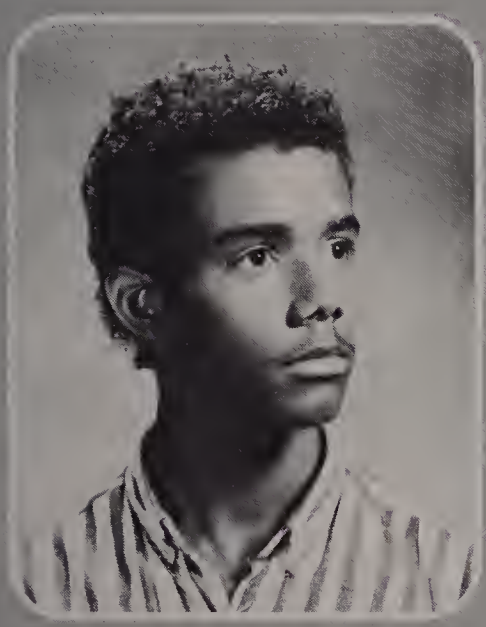

Dery Garcia
My favorite thing is to go where I have never been.

Evelyn Garcia
Patience makes a woman beautiful.

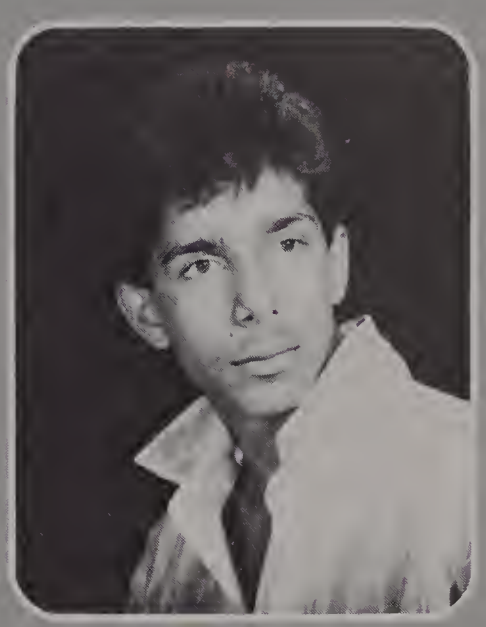

Rafael Garcia
A man must learn to forgive himself.

Derek Garden
Life goes on.

Kelly Ann Garvey
No one can make you feel inferior without your consent.

Frances Geary
It has been wisely said that we cannot really love anybody at whom we never laugh.

Karen Gendron
"Yesterday, now it's over and gone . . . yet I know somewhere deep in our hearts, yesterday will live on . . . " Foreigner

Marlene Gil
When I entered L.H.S. the world laughed - now I have the last lough!

Sardis Gomez
Those who try hard and accept the challenge will achieve their goal. OH! Oh!

Ana Gonzalez
I'm very proud of graduating from Lawrence High School.
It is a step in my life, to keep on going.

Maria Gonzalez
My future plans are to go on to college and succeed in whatever I do.

Lori-Ann Grande
"Failure is only the opportunity to begin again more intelligently.

Fernando Gual
We only part to meet again.

Beth Guerrera
I'm on my way and nothing is gonna stop me!

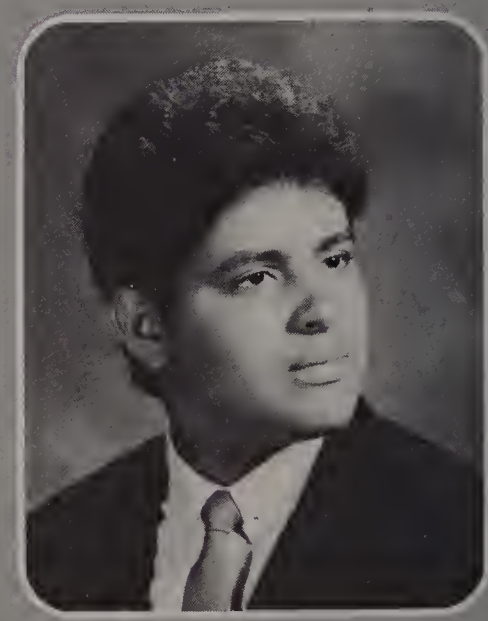

Rafael Guerrero
"But I am Italian - really!"

Jose Guillermo
It is better to live rich than to die rich!

Elaine Guimond
One is not born a woman - one becomes one.

Eddy Guzman
I come to Lawrence High to learn, and I think I've done what I wanted to. My education doesn't stop here, I'm going to continue.

Iris Guzman
It is very satisfying for me to realize that I have come to achieve the goals I have set for myself- the greatest being my graduation!

Luz Guzman
I finally made it!

Kenneth Hamm
The victory does not always go to the team with the best players but to the players with the best team.

Esther Hernandez
If you are naturally kind, you attract a lot of people you don't really like

Jim Hollingsworth
Success is never final, and failure is never fatal but it's not whether you win or lose it's how good you looked!

Christine Howshan
Before the performance comes the practice

Richard Jarvis
Work is more fun than fun!

Brian Johnson
Scream until you like it.

Paula Jones
Go ye just olike yet each one believes his own.

Lesley Josephs
A friend is someone who knows oll obout you and still loves you.

David Julkins
Men ore what thier mothers mode them.

Sracy Karp
Goodbye means nothing when your friends ore in your heart.

Colleen Kelleher
Now it's hord leaving all this behind me - I was never much good or goodbye

Vien La
Every new odjustment is o crisis in self-esteem.

Robert LaPointe
PERMANENT VACATION!!!

Pascual Laquerra
We came, we saw, we kicked their '?!#%¿?.
Class of '88 we did what we came here to do.

Hieu Le
I never think of the future, it comes soon enough.

Ana Leal
There are many things you learn and forget but one thing that stays with you forever are the friends you've made at Lawrence High.

Bob LeBlanc
Good luck to all of the seniors at L.H.S.!

Peter Lefebre
"We only have one ambition in life, to be the best - what else is there?

Michael Lippe
See everything; overlook a great deal; correct a little.

Kim Liverett
A toast to the class of '88 - may they carve a bigger mark in history than the one in their desk!

Gloria Lopez
Break down barriers between you and success. Don't let your life become a mess. Keep the Faith! PeaceCureSmiths

Ricardo Lopez
Every minute you are angry you lose 60 seconds of happiness.

Dorothy Lordan
Everything is funny as long as it is happening to somebody else.

Pamela McNally
Everyone is a genuis at least once a year.

Marisol Madera
Este es nuestro ultimo ano y doro esto hemos luchod o signon todos odelonte.

Luz Maria
Life is one big game just waiting to be ployed.

Carmen Maldonado
I would like to thonk L.H.S. for moking my four years enjoyoble. Best wishes to the class of 1988.

Charlene Marino
I've hod the time of my life - ond I owe it all to you!!!

Evelyn Marquez
Those who lose dreoming ore lost.

Arolinda Martin
"It was rough, but I mode it!"

Doreen Martin
Life is like o beover colony, One damn thing ofter onother. I'm too smart to study ond too cute to core. Good luck to the class of "88"

Denisse Martinez
"I'm proud of graduating from Lawrence High School!"

Eddy Dania Martinez
Querer es poder, sigues adelante y tu suenos se haron realidad.

Edmund Martinez
What you get free costs too much.

Nancy Martinez
The man who speaks the truth is always at ease.

Michelle Mathieu
Let it be.

Virginia McCord
Don't give up. Your dreams pursue. It will be worth it!

Shawn Patrick McNally
I hear and forget. I see and remember. I do and understand.

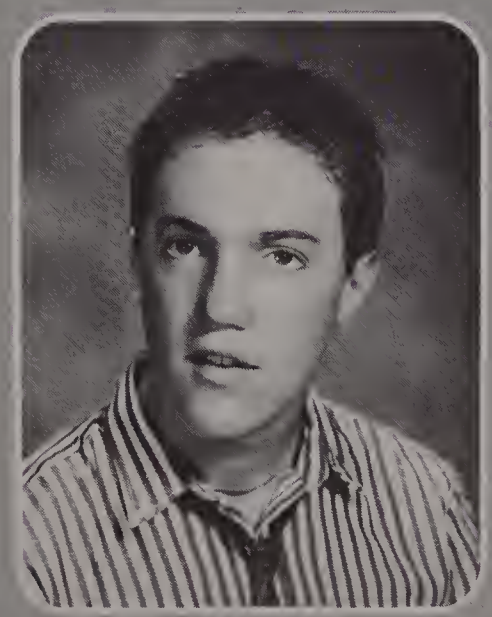

Scott McNamara
. . . and with the stripes we are healed.
Isiah 53:5
Pain is temporary pride is forever.

Herminio Medina
Experience enables you to recognize a mistake when you make it again.

Loyda Mendre
Luck is being ready for the chance.

Brenda Mercado
Friday's child is loving and giving.

Jane Meservey
The heart has its reasons which reason knows nothing of.

Corrine Messina
"Everyone has a talent, what is rare is the courage to follow the talent to the dark places where it leads.

Dan Michaud
"If you think what you did yesterday was great then you have done nothing today.

Susan Milloy
A little rebellion is a good thing.
Thomas Jefferson

Jodie Minahan
Memories are the key not to the past, but to the future.

Sior D'Aliza Mirabal
Thanks to all the teachers who showed me the way to better myself in life. I love you class of 1988!

Hilda Miranda
In the words of Theodore Roosevelt, "Do what you can, with what you have, where you are."

Ana Montalvan
"With the help of my parents and friends, I'm graduating from Lawrence High School, of this I am very proud.!"

Lori Montefusco
"No matter how distant we'll always endeavor to serve the full meaning of friendship forever."

Maria Morales
Art is man's nature; nature is God's art.

Paul Morales
Five years at L.H.S.! It's about time I graduated, don't you agree? Congratulations to the class of '88.

Joseph Morasse
You've got your whole life to live, don't mess up what could be the best 4 years of your life.

Doris Moreno
No one has ever loved anyone the way everyone wants to be loved.

Rosa Portorreal
Believe in your own thought.

Keyla Morera
Only those who will risk going too far can possibly find out how far one can go.

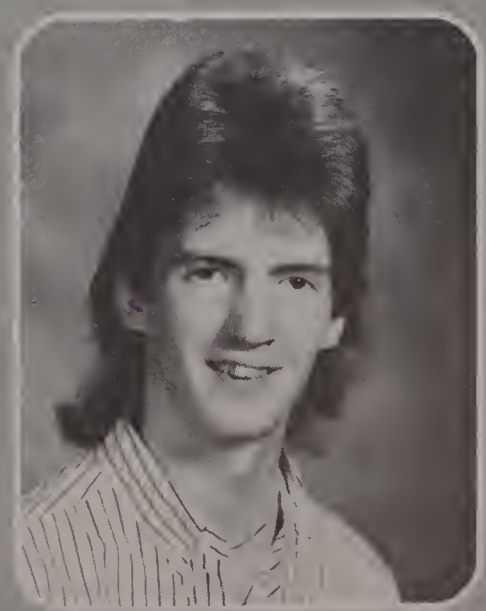

Charles Murphy
"Spark it up!!!"

Brendan Neilon
To be a leader - you musr be - an individual.

Shelley Nickerson
Live, love, laugh.

Mary Ann Nolet
Be wise, be young, be free!
Besr of luck to the class of '88!!

Ana Nunez
"Praise the Lord - I finally made ir!"

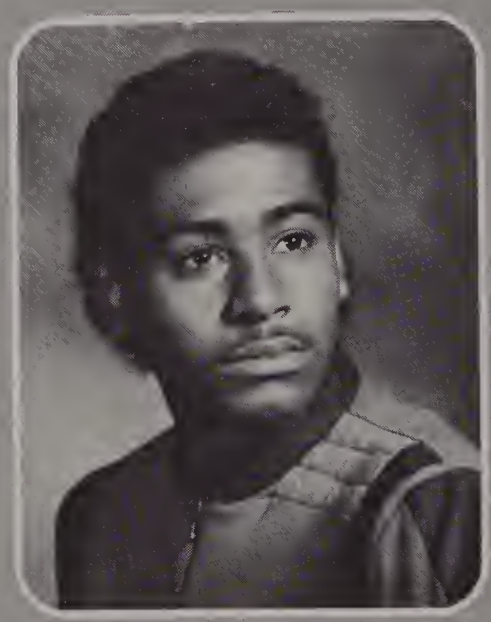

Wilfredo Nunez
Adios amigos, vaya con Dios.

Kelly O'Brien
Our memories of yesterday will last a lifetime.
We'll take the besr, forger the resr and someday we'll find these are the besr of rimes. -Stryx

Erin O'Connell
God granr me the serenity to accepr the things I cannot change; courage to change the things I can and wisdom to know the difference.

Parsy O'Connell
Friendship - another kind of love relationship.

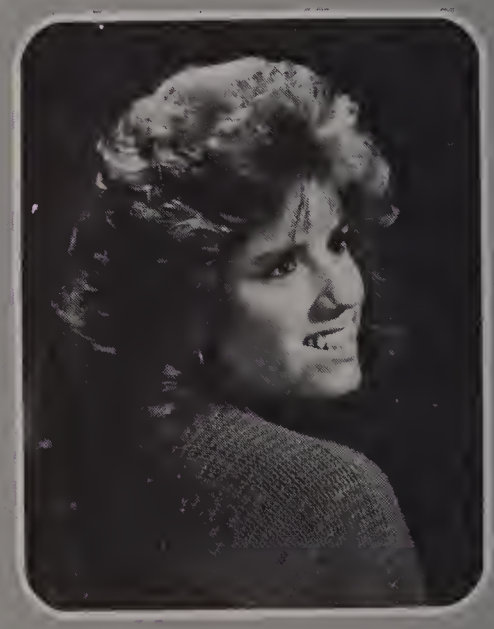

Sharon O'Neil
Wishing on a star - -

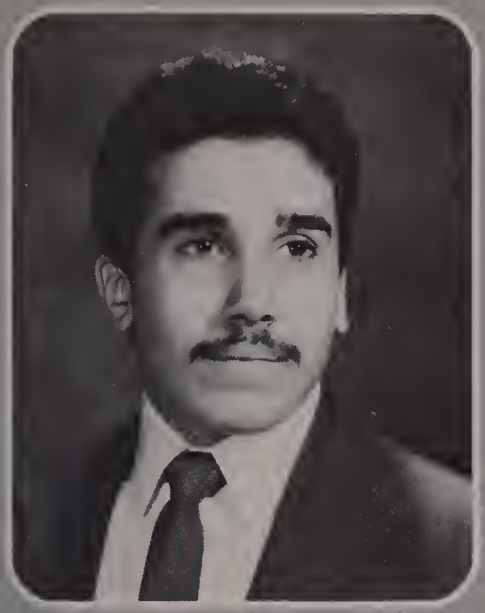

Jonathan Orlando
Never cut what you can untie.

Dominga Ortega
Your children need your presence more than your presents.

Kimberly Parker
Will and intellect are one and the same thing.

Suzanne Paul
An intellectual is someone whose mind watches itself.

Steve Pazzanesse
Never be satisfied until you are the best at everything you do.

John Pepe
The future isn't what it used to be, it never was.

Gladys Perez
"It was the best of times, it was the worst of times." Good luck guys.

Maria Perez
Angels fly because they take themselves lightly.

Rose Perez
Have pride within yourself and make your dreams come true.

Xovanny Perez
Fashions fade - style is eternal.

Kristen Phelps
Just when things start going right doesn't mean they were ever wrong.

John Phillips
"Lighten up."

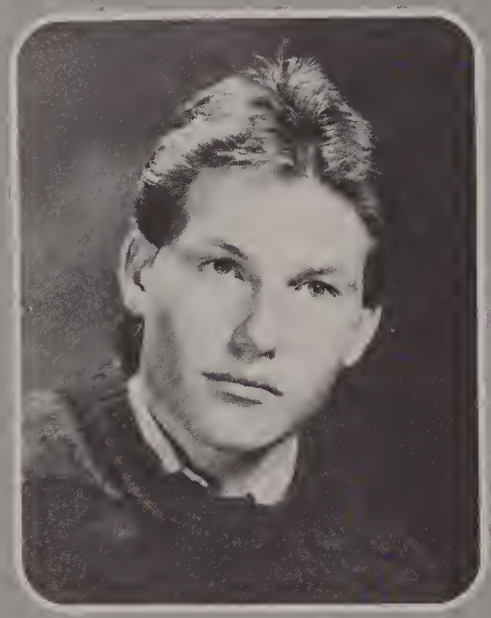

Shawn Phillips
Every new adjustment is a crisis in self-esteem.

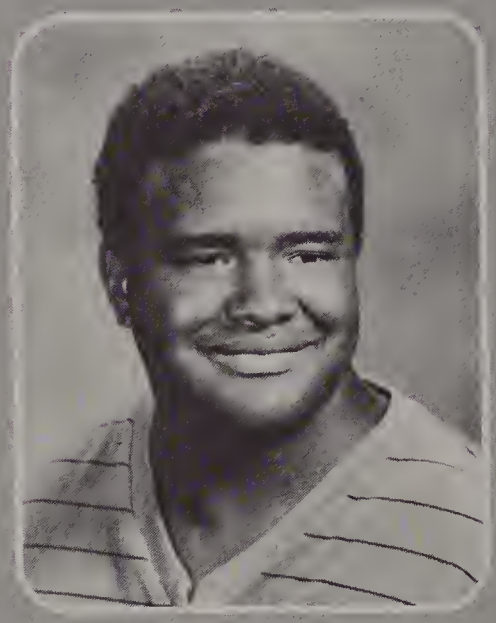

Francisco Pica
Trust me.

Chanthar Pieu
Be intent upon the perfection of the present day.

Sheila Planowski
On to bigger and better things.

Kathy Poirier
Never say goodbye, you and me and my old friends hoping it would never end holding on we got to try holding on to never say goodbye. Bon Jovi

Orquidea Polanco
Remember - life is simple and the simple thing is the right thing.

Kenia Portorreal
My ambition for the future is to enjoy life and to be successful in whatever I do.

Colleen Preneveau
"Oh how we ignore our weaknesses by trying to hide behind our excuses!"

Scott Proposki
How do you make a million? You start with $900,000.

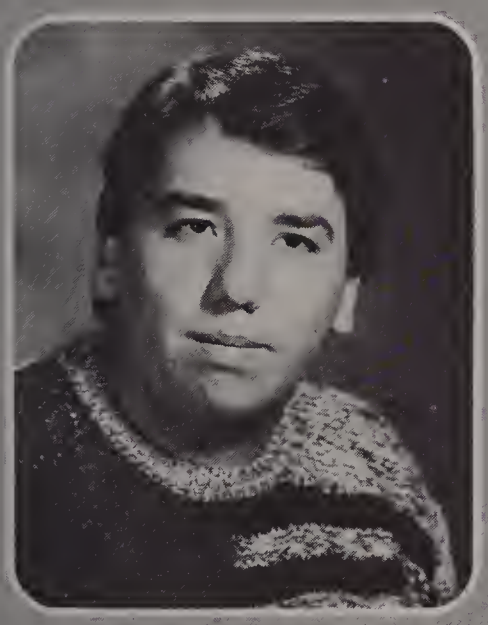

Dan Provencal
"Believe in yourself and dare to live your dreams."

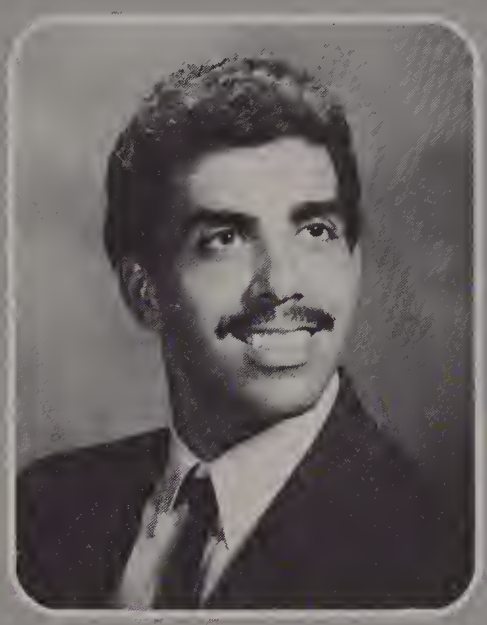

Jose Ramirez
Santo Domingo is a place where you find respect but Lawrence High is known as the best!

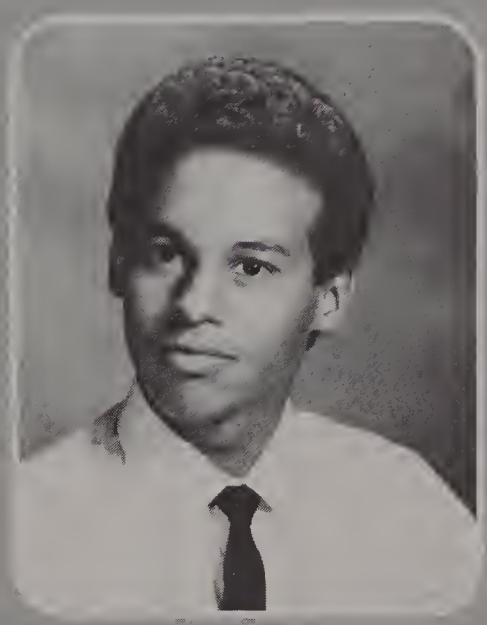

Jose Ramos
Es maravilloso tener un amigo que esta contiso en todo tiempo para animarte alegrarte y fortalecerte ese amigo maravilloso de quien hablo es Cristo.

Kristin Rapaglia
It was hard work but it was fun!
I'll never forget Lawrence High . . .

Tina Remillard
Reach for the stars and let yours shine. You can do anything you set your mind to, so show them what the LHS class of '88 is made of!

Greg Rennie
Graduation - "It just doesn't matter."
Amy, what is up with you! Rendo

Jeffrey Ricci
Berter go back than go wrang.

Sheila Riccio
"Believe none of what you hear and only half of what you see.

Tim Riel
No matter how fair the sun shines, still it must set.

"Raimund"

Annette Rios
Don't get mad - get even.

Mona Ritchie
He that flings dirt at another dirties himself the most.

Altagracia Rivera
Thanks to all who were there to help when I needed it. No names - they know who they are. I won't forget LHS!

Jeanette Rivera
Home is not where you live, but where they understand you.

Brian Robinson
Scream until you like it.

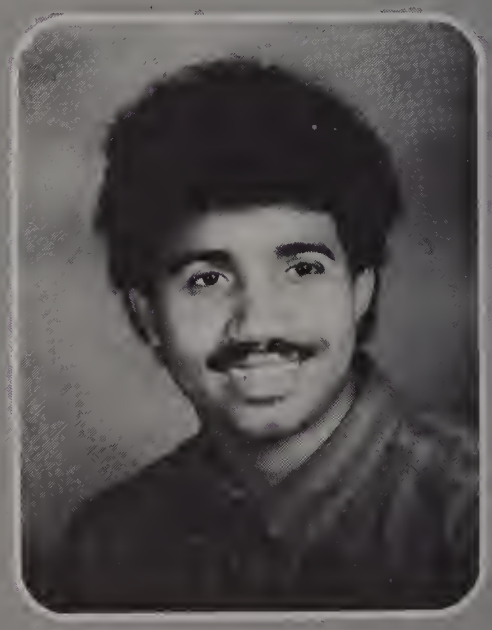

Johnny Rodriguez
Hasta la vista - adios!

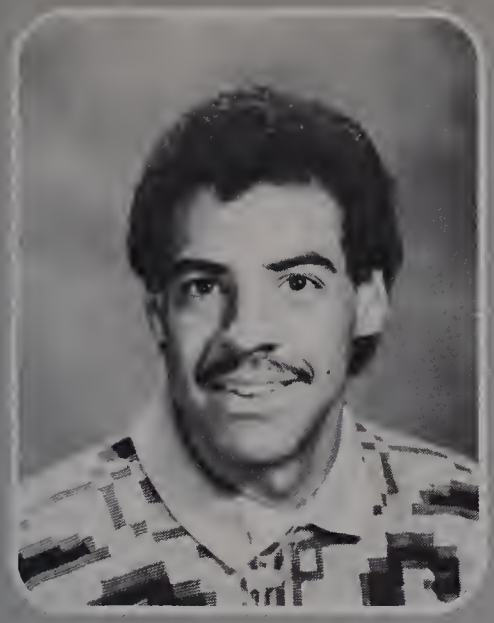

Johnny Rodriguez
By work you get money, by talk you get knowledge.

Lester Rodriguez
An optimist is a guy who has never had much experience.

Patricia Rojas
To all, to each, a fair goodnight, And pleasing dreams, and slumbers light.

Antonia Rosado
When you learn to live for others, they will live for you.

Michelle Rottler
It takes time to be a success, but time is all it takes.

John Roy
Every child is an artist. The problem is how to remain an artist once he grows up.
Pablo Picasso

Dulce Rumardo
Be creative, and you will succeed. Good luck class of '88!!!

Hope Ruprecht
Time - Life's most precious gift. Love - life's best feeling. Friendship - life's most valuable possession. Time, love, friendship. The elements of life.

Rena SanAntonio
Holding on we've got to try . . . Holding on to never say goodbye.

Elsa Sanchez
Hope everyone succeeds in life. Best wishes to the class of '88.

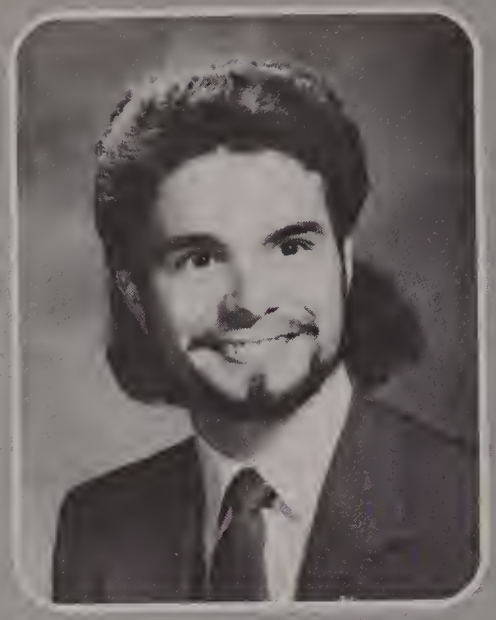

John Santamaria
With all of its sham, drudgery and broken dreams it is still a beautiful world. Be careful. Strive to be happy.

Rosanna Santana
We are the best of LHS - good luck class of '88. Adios.

Richard Santos
Adios amigos - best of luck class of '88

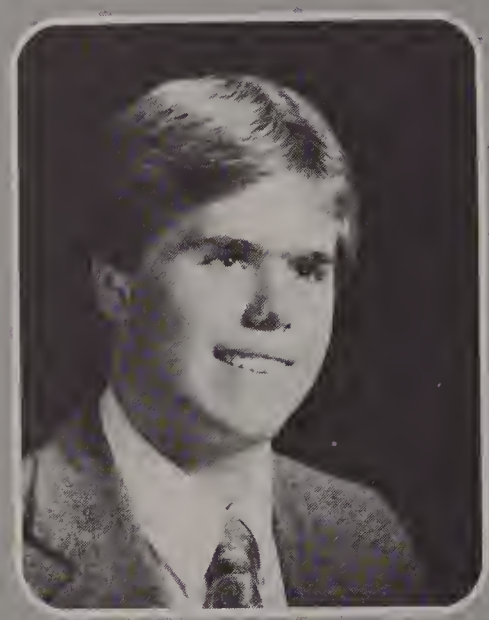

William Savastano
You only live once - but - if you work it right - once is enough.

Kris Scanlon
Hey babe, it is bobe wishing all of you the best of luck! Stick with your dreams and go for it all!

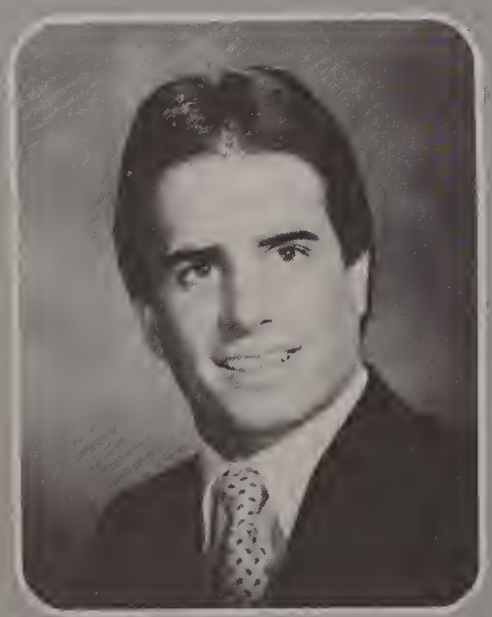

Kevin Schiavone
It doesn't matter whether we win or lose, so why do they keep the score?

Rose Schofield
A friend is a person who knows everything about you and still likes you.

Erich Schwarz
Go for the gusto - best of luck class of 1988!

Amy Shine
Don't stop reaching for your dreams! Peace. Truth. Freedom. Happiness. A scuzz. Baryshnikov. Cat Stevens. Micheal Jackson . . .

Julio Silva
If I could do it again, I'd do it with the class of '88'. Best wishes to all.

Oswaldo Soto
Goodbye.

Sandra Soto
Good luck - a long and successful life to all the class of '88.

Kathy Soucy
The best things in life are yet to come.

Cheryl Steffen
It's not the point of having friends - it's being a friend!

Christine St. Pierre
A pattern of improvement is the change that you'll be winning if you'll just let a single step become a new beginning.

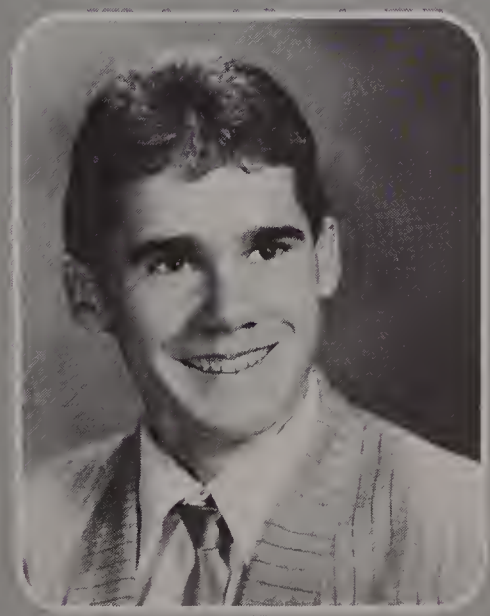

Daniel Taveras
"Some people will go over a log and some around; but those who are successful will carry it." Till then, enough. Come friends."
MacBeth I, IV

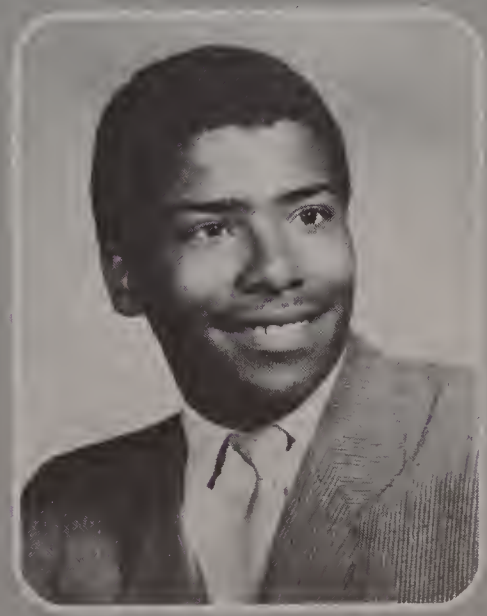

Irving Taveras
"In every man there is a little bit of Irving. Since I'm Irving I must have a little more."
"Brown men are local men and local men are fresh!!"

Moraina Taveras
Hold on right to your dreams.

Lenore Thompson
Always remember the good times! (Hi Renee!) The best thing that happened to me is my son Christopher. Good luck everyone.

Martha Thompson
Here we go!

Chi Quoc To
Things are beauriful if you love them.

Aida Torres
Thonk God!!!!

Irene Tombre
God bless us all!

Jesus Torres
To reach is to learn twice.

Madeline Torres
Silence is a wonderful thing to listen to.

Virgin Torres
"I'm leaving L.H.S. but the memories stay in my heart always."

Nghi Tran
Stay in school. It's worth it and I know you won't regret it.

Peter Tucci
Here's looking at you.

Viviana Urena
This was my first year in Lawrence High and I got a nice impression of my classmates and teachers. Thanks Mom and Dad, I love you.

Marise Turgeon
Adieu - bonne chance mes amis.

Wanda Vasquez
Where does a family start? It starts with a young man falling in love with a girl - - -

Jose Velasquez
Before I leave I have to say I'll miss this school in so many ways. Thanks to all for the great memories God Bless!!!

Marysol Velez
Follow your special dreams and head straight for your goals; no one can stop a class of '88 graduate!

Isa Viera
"I made it." It's been a long four years and now it's up to us to reach our goals. Good luck to everyone. Good luck class of '88.

Sharelle Lopez Viera
I made it!!! Thanks to Mrs. Trout, Mrs. Twombly and Miss Kerr. Good Luck future seniors.

John Wing
I am leaving Lawrence High but Lawrence High is not leaving me.

Tammy Wilcox
"It was hard, and it was fun, but now it's over and finally done! Class of '88 is the best!

Tracy Wilson
C'est la vie!

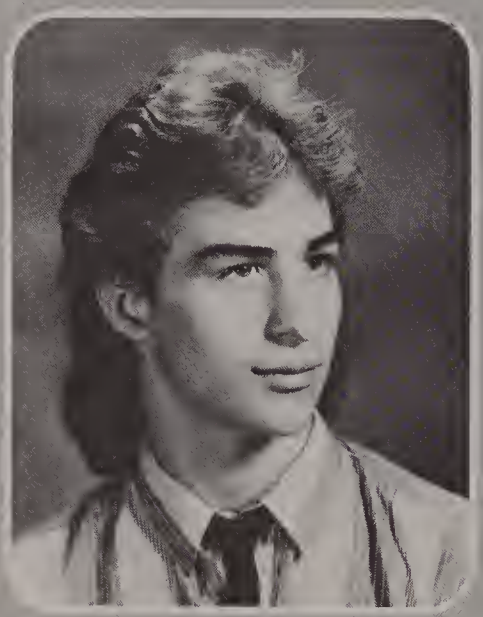

John Zinno
Include me out!

LHS PRAYER

Heavenly Father up above
Please protect the school I love,
For "side by side with Lancer pride"
Made us closer deep inside.

Keep it safe and keep it sound,
No matter what evils are around.
Keep it now and keep it forever,
For it always kept me together.

For this school with all my might,
I say this prayer every night.
I do believe that God above
Created it for me to love.

I picked LHS from all the rest,
Because I knew it was the best!

-Hilda Luz Miranda '88

P.S. AND HERE ARE . . .

Matt Halloran

Robin Janulewicz

Sam Messina

REFLECTIONS ON TWO-FIFTHS OF A DECADE

By: Amy Shine

Senior year . . .
At last.
We tear through the final days and wonder
Where the time did go.
Four years past,
We were lost in the shuffle.
Four years were forever,
But now they are gone,
Turning like Autumn leaves
Once green and new
To brilliant gold, red, orange,
And finally brown,
Slowly fading
Leaving only the fond memories
Of an era.
We will go our separate ways soon
And begin anew,
But will never forget.

Cuarto año
Al fin.
Lloramos en los últimos días y pensamos
Adonde el tiempo pasó.
cuatro años pasaron,
Y estabamos perdidos en el tumulto.
Cuatro años que parecian para siempre,
Pero ahora ya se fueron,
Y camo las hojas de otono
Cambiaron de verdes y frescas
A un dorado brillante, rojo y anaranjada,
Y finalmente carmelita,
Marchitándose despacrosamente
Dejando solamente los gratos recuerdos
De una época.
Pronto iremos por caminos separados
Y comenzaremos una nueva.
Pero nunca olvidaremos.

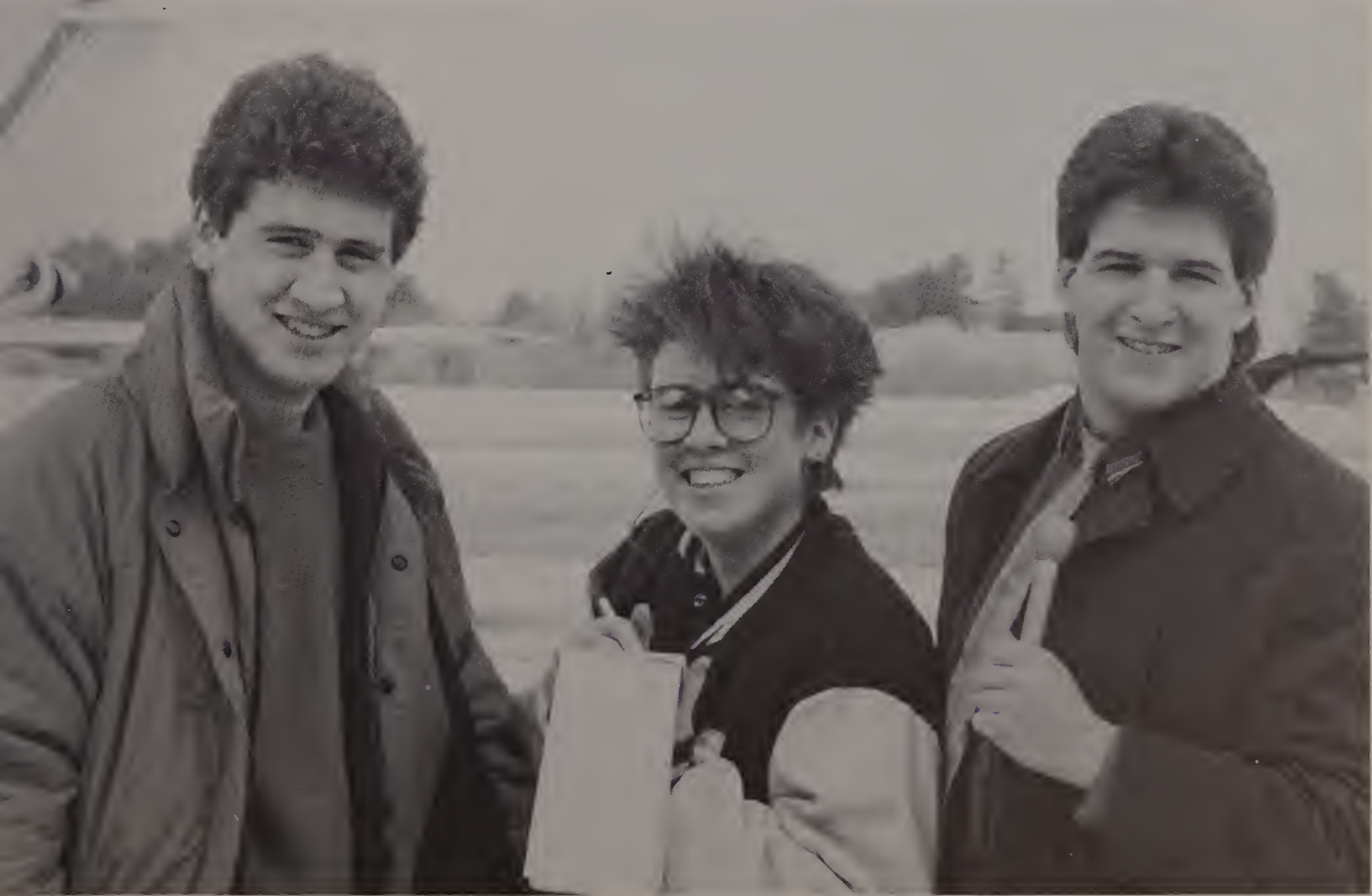

Photo courtesy of Scott Proposki

47
TRACK

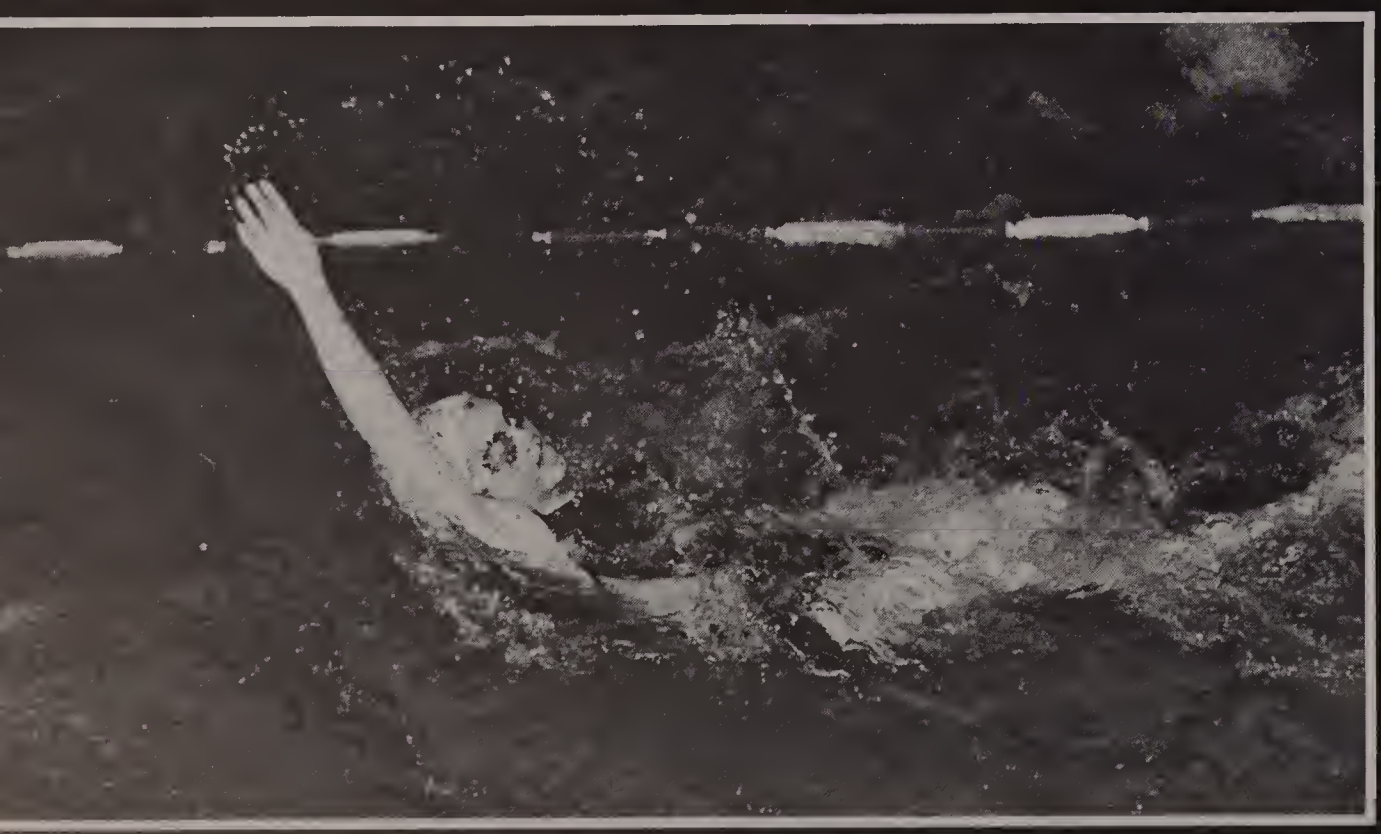

2

A T H L E T I C S

FOOTBALL

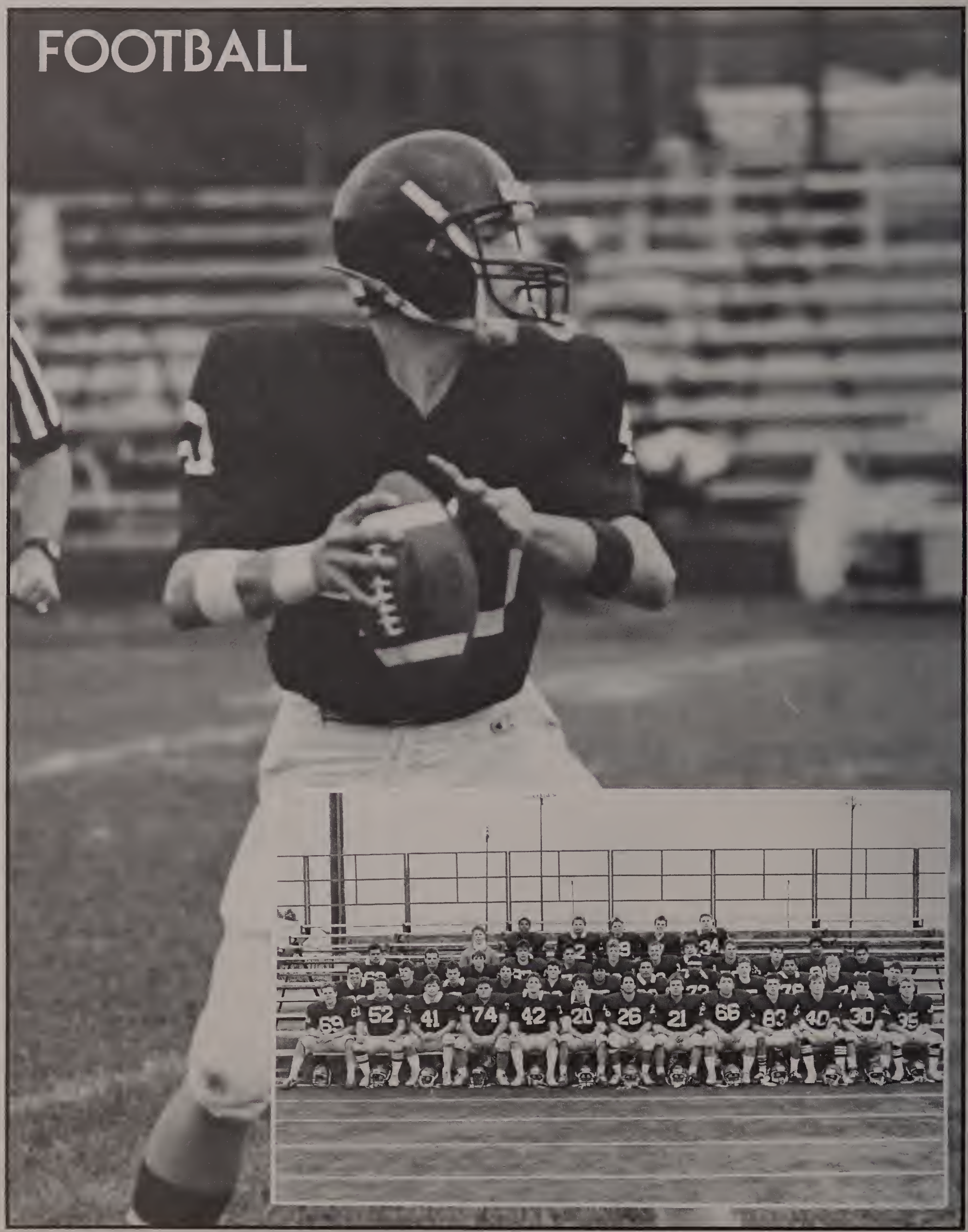

First raw, Sam Messina, Dan Michaud, Gregg Rennie, Tim Riel, Ken Hamm, Kevin Drauin, Kevin Schiavane, Peter Lefebre, Dan Pravencal John Carrall, Jae Celia, Kevin Cavallara, Matt Hallaran, Second raw; Kevin Fielding, Steve Levesque, Sean Brady, Tim Wisdam, Mike Callagy, Jeff Bradley, Fulgencia Frias, Otra DelaCruz, Bryant Dube, Dan Rivera, Russell Fayles, Alan Laird, Third raw; Narberr Martinez, Charles Guida, Glenn Krick, Marc Baurge, Ed Anran, Billy Bryant, Dan Fleming, Pat Galarneau, John Heggarty, Jay Cerrulla, Tiva Canceptian, Ruben Mantaya, Last raw; Jamie Paalina, Emilia Calan, Luis Flares, Ryan Gutherie, Shawn Quaglietta, Pat Delaney

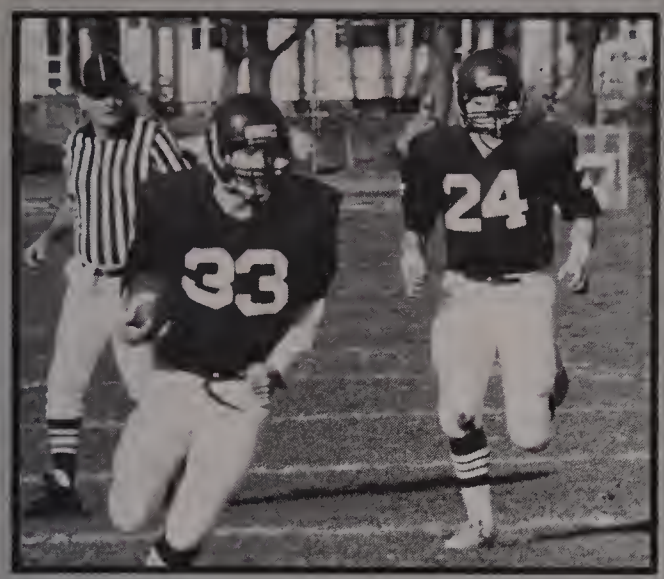

Despite the overall record of 2-7-1, the football team was noted as having "the best defensive team in the Merrimack Valley Conference (MVC)." Seven of the ten games were decided by seven points or less. Head Coach Steve Perocchi said of the team, "They were 'gallant'!" Outstanding players for the Lancer men were middle line-backer, Kevin Fielding, nose-guard, Sam Messina, right-end, Kevin Schiavone, defensive-end, Kevin Drouin, and line-backer, Dan Michaud. Scoring touchdowns for the Lancers were John Carroll, Ken Hamm, Kevin Schiavone, Kevin Cavollaro, and Pat Delaney. The fifteen seniors on the football team were nicknamed 'The Family'. Acting as Assistant Coaches were Joe Celia, Bob Lefebre, Bob Diodati, and Micky Schiavone. The trainers were Bob Rousch and Manny Lavoie.

Lawrence	7	vs.	Dracut	6
Lawrence	2	vs.	Chelmsford	6
Lawrence	0	vs.	Billerica	7
Lawrence	6	vs.	Methuen	0
Lawrence	6	vs.	Haverhill	8
Lawrence	2	vs.	Leominster	14
Lawrence	0	vs.	Tewksbury	0
Lawrence	0	vs.	Andover	21
Lawrence	6	vs.	Central Catholic	18
Lawrence	6	vs.	Lowell	7

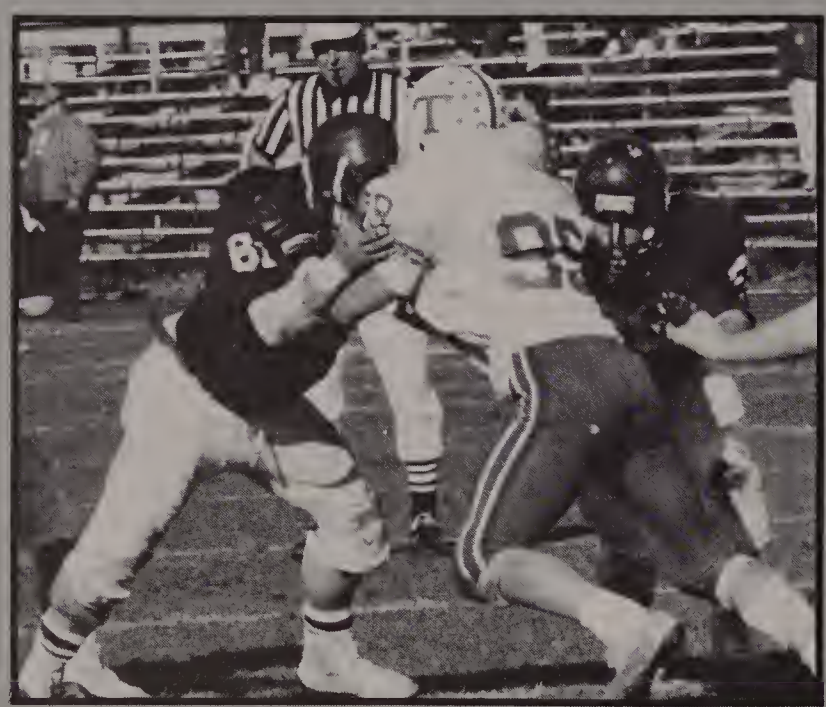

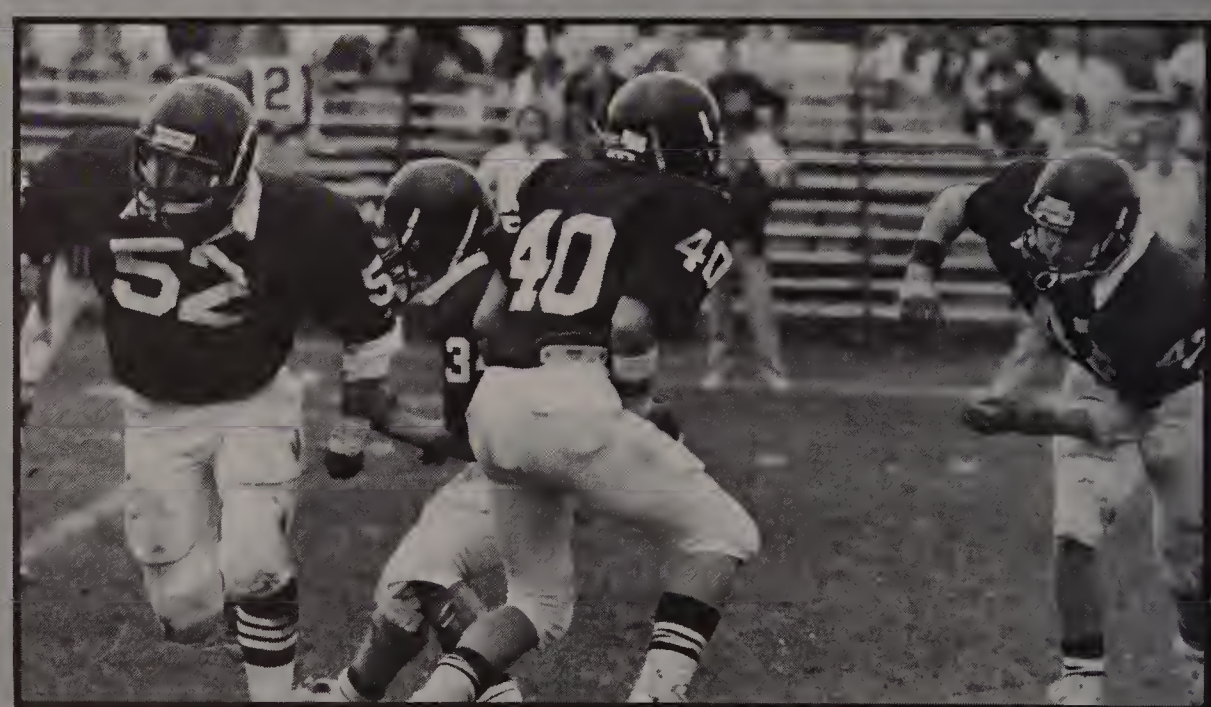

VOLLEYBALL

Back row: Angella Garcio, Kyrsis Sullivan, Lisa Casia, Anne Marie Neele, Manager: Nicole Raberge, Front row: Amy Calontruani, Michelle Rattler, Albania Campos, Lesley Jaseph, Cheryl Furber, Amy Andersan

The girl's Volleyball team had a record-breaking season this year. It was the first time the team made the state tournament and the first time Lawrence High School had three girls make the All-Star team from the small school division. Head Coach William J. Brouder was named Coach of the Year in the MVC. The coaching staff also included Assistant Coach, William Driscoll, and trainer, William Bateman. Outstanding players included All-Star setter, Cheryl Furber, All-Star defensive players, Lesley Joseph and Albania Campos, setter Angela Garcia, defensive player Kyrsis Sullivan, and hitter, Ann Marie Neal. High scorer for the Lady Lancers was Cheryl Furber with 226 points followed by Angela Garcia with 217 points and Albania Campos with 167 points. The season record was 9-9, and in tournament play the record was 0-1.

Lawrence	2	vs.	Andover	0
Lawrence	2	vs.	Methuen	0
Lawrence	2	vs.	Wilmington	1
Lawrence	1	vs.	Dracut	2
Lawrence	0	vs.	Billerica	2
Lawrence	2	vs.	Lowell	1
Lawrence	1	vs	Tewksbury	2
Lawrence	2	vs.	Haverhill	0
Lawrence	0	vs.	Chelmsford	2
Lawrence	2	vs	Andover	0
Lawrence	2	vs.	Methuen	1
Lawrence	2	vs.	Wilmington	1
Lawrence	1	vs.	Dracut	2
Lawrence	0	vs.	Billerica	2
Lawrence	0	vs.	Lowell	2
Lawrence	1	vs.	Tewksbury	2
Lawrence	2	vs	Haverhill	0
Lawrence	0	vs.	Chelmsford	2

CROSSCOUNTRY

Front row: Derek Hebbelinck, Carlos Nunez, Tri-captains: John Pepe, John Wing, and Derek Garden, Jose Deleon, Wilfredo Castillo, Chris Piemonte, Back row: Mr. Perry, Shawn Sullivan, Gary Neal, Wilson Mora, Ms. Perry, Mr. Bowers, Miguel Caraballo, Richard Fucha, Guerllmo Martinez

Front row: Maria Collins, Nicole Cleveland, Marisol Cruz, Daisy Crispin, Kristen Casey, Back row: Mr. Perry, Cindy Robinson, Ruth Cruz, Cin Cruz, Tricia Hornby, Ms. Perry, Mr. Bowers, Tisha Wright (Not Pictured)

This year's cross-country team had a rough season due to the youth of the team. They had many inexperienced participants but gave it their all and pulled through with a 0-10 record. Seniors on the team included John Wing, Derek Garden, Jose Deleon, and John Pepe.

The girl's cross-country team ended it's season with a record of 1-8, its sole win was against Wilmington. There were no seniors on the team. Outstanding players included Tricia Hornby, Kristen Casey, and Tisha Wright. Acting as Head Coach was Ernie Perry, and Assistant Coaches were Louise Perry and Rodney Bowers.

SEASON RECORDS

BOYS	GIRLS
0-10	1-8

FIELD HOCKEY

Front row: Rena SanAntonio, Melissa Brown, Robin Janulewicz, Kim Couture, Erin O'Connell, Fran Geary, Back row: Polly Kelekis, Korie Reusch, Jayce Laliberty, Cairlin McColley, Lisa Giurodo, Linda Olsen, Chrissy Driscall, Coroline Buckley, Lisa Faresra

The Lady Lancers field hockey team ended its season with a record of 6-5-5. Head coach Merri Hanson noted many outstanding players including senior link, Erin O'Connell and senior wing, Kim Couture. Both players made All-Conference this year. Other strong players were goalie, Dallana Fantauzzi, sweeper, Fran Geary, wing, Linda Oleson, and links, Jodi Minahan and Katie Reusch. Seniors made up a large part of the team. They are: Erin O'Connell, Mellissa Brown, Kim Couture, Robin Janulewicz, Dallana Fantauzzi, Jodi Minahan, Fran Geary, and Rena SanAntonio. Anne Callagy and Linda Jowett acted as Assistant Coaches and Bill Bateman was the trainer.

Lawrence	0	vs.	Wilmington	1
Lawrence	1	vs.	Tewksbury	1
Lawrence	1	vs.	Andover	0
Lawrence	1	vs.	Methuen	2
Lawrence	2	vs.	Dracut	1
Lawrence	2	vs.	Chelmsford	3
Lawrence	2	vs.	Tyngsboro	1
Lawrence	4	vs.	Haverhill	1
Lawrence	1	vs.	Dracut	1
Lawrence	0	vs.	Tyngsboro	1
Lawrence	1	vs.	Haverhill	1
Lawrence	0	vs.	Wilmington	3
Lawrence	3	vs.	Andover	0
Lawrence	1	vs.	Methuen	1
Lawrence	0	vs.	Chelmsford	1
Lawrence	3	vs.	Tewksbury	1

SOCCER

Back row: Mr. Silva, Luis Silva Jr., Norith Prum, Pao Phal, Peter Karp, Giovanny Alava, Jezid Pazmina, Hung Lam, Mr. Avellan, Frant raw: Christapher Hamm, Rafael Guerrero, Oscar Diaz, Pao Huarn

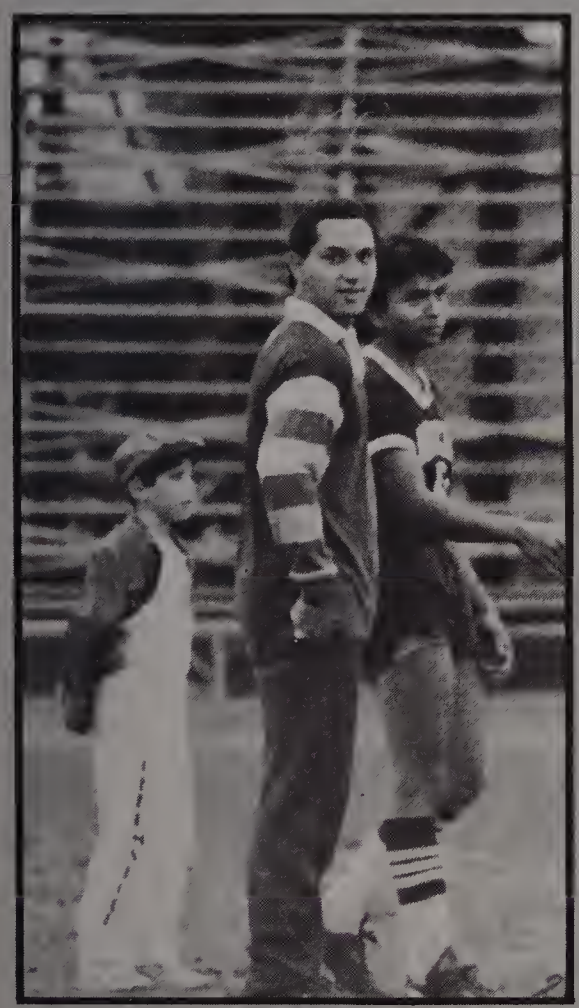

Senior Oscar Diaz was the star player for the boy's soccer team which ended its season with a record of 2-10-4. Head Coach Luis Silva said that he "played all games . . . showing discipline and very good skills." Acting as Asst. Coach was Rafael Avellan. The trainer was Manny Lavoie. Seniors, Oscar Diaz, who played goalie and forward, Luis Silva Jr., who was successful at midfield, and defensive player, Val Eiro, were outstanding players for the soccer team. Other key players for the Lancer Men were Chaut Ty, Giovanny Alava, Chris Hamm, Ralf Guerrero, and Man Bui.

Lawrence	1	vs.	Central Catholic	0
Lawrence	0	vs.	Lowell	2
Lawrence	0	vs.	Tewksbury	2
Lawrence	3	vs.	Haverhill	3
Lawrence	0	vs.	Andover	2
Lawrence	4	vs.	Greater Lawrence	2
Lawrence	0	vs.	Billerica	4
Lawrence	1	vs.	Andover	5
Lawrence	0	vs.	Chelmsford	0
Lawrence	1	vs.	Billerica	5
Lawrence	1	vs.	Wilmington	1
Lawrence	2	vs.	Dracut	4
Lawrence	1	vs.	Central Catholic	2
Lawrence	3	vs.	Chelmsford	3
Lawrence	0	vs.	Lowell	2

ICE HOCKEY

Back: Head Coach-Bob LaFlamme, Tim Wisdom, Gregg Rennie, Bob Erban, Charlie Guido, Brian Johnson, Kevin Dolan, Middle: Asst. coach-Jon Morin, Bob LeBlanc, Stephen Petrosino, Adam Anderson, Joe Dionne, John Zinno, Joe Petrosino, Joe Beaulieu, Trainer-Bob Lefebre, Front: John Phillips, Brendon Neilon, Dan Calouro, Shaun Quoglietta, Steve Pozzonese, Peter LeFebre (Photo courtesy of the Beaulieu Family)

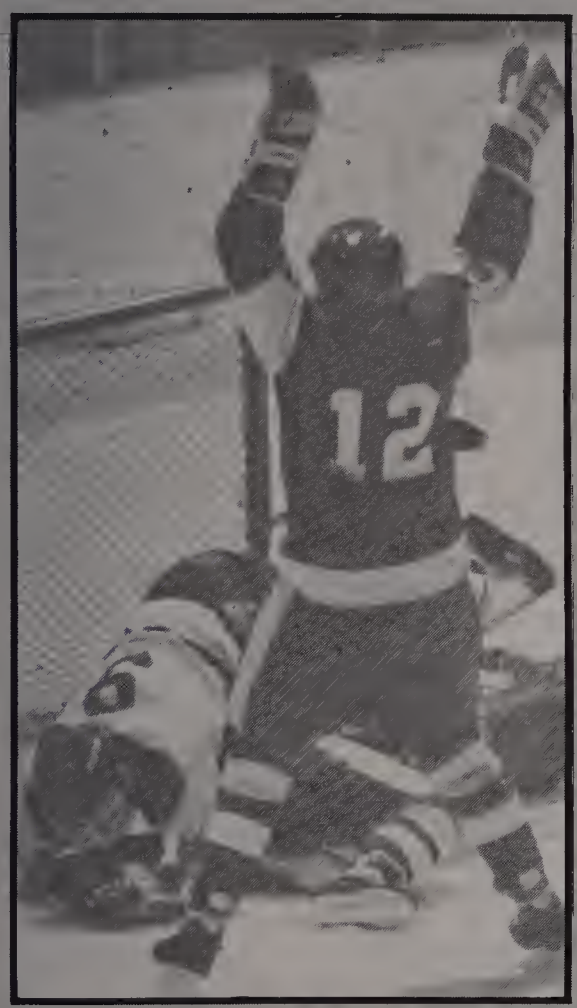

The Ice Hockey team ended its season with the most wins by a Lowrence Ice Hockey team in the last fifteen years.

Seniors Peter Lefebre and Kevin Dolan were named MVC All-Stars in both the 86-87 and 87-88 seasons. Goalie Dan Colouro joined Lefebre and Dolan as an MVC All-Star this season. High Scorers for the Lancer men were Kevin Dolan and Steve Pazzanese who both scored 33 points during the season. Seniors made up a huge part of the team. They included: Kevin Dolan, Steve Pazzanese, Brendan Neilon, Peter lefebre, John Zinno, Brian Johnson, Greg Rennie, Joe Dionne, Bob LeBlanc, John Phillips, Kevin Drouin, Dan Colouro, Bob Erban, and Jim Hollingsworth. Head Coach Bob Laflamme was aided by Assistant coach Jon Morin and trainer Bob LeFebre.

Lawrence	1	vs.	Wilmington	3
Lawrence	1	vs.	Haverhill	8
Lawrence	4	vs.	Amesbury	3
Lawrence	0	vs.	Hamilton	7
Lawrence	5	vs.	Amesbury	5
Lawrence	9	vs.	Lowell	2
Lawrence	3	vs.	Central Catholic	6
Lawrence	5	vs.	Andover	4
Lawrence	1	vs.	Wilmington	4
Lawrence	2	vs.	Dracut	5
Lawrence	1	vs.	Tewksbury	12
Lawrence	1	vs.	Billerica	8
Lawrence	2	vs.	Chelmsford	7
Lawrence	5	vs.	Lowell	4
Lawrence	9	vs.	Haverhill	8
Lawrence	1	vs.	Central Catholic	5
Lawrence	6	vs.	Andover	4
Lawrence	3	vs.	Billerica	10
Lawrence	6	vs.	Methuen	5
Lawrence	1	vs.	Chelmsford	6

GIRLS BASKETBALL

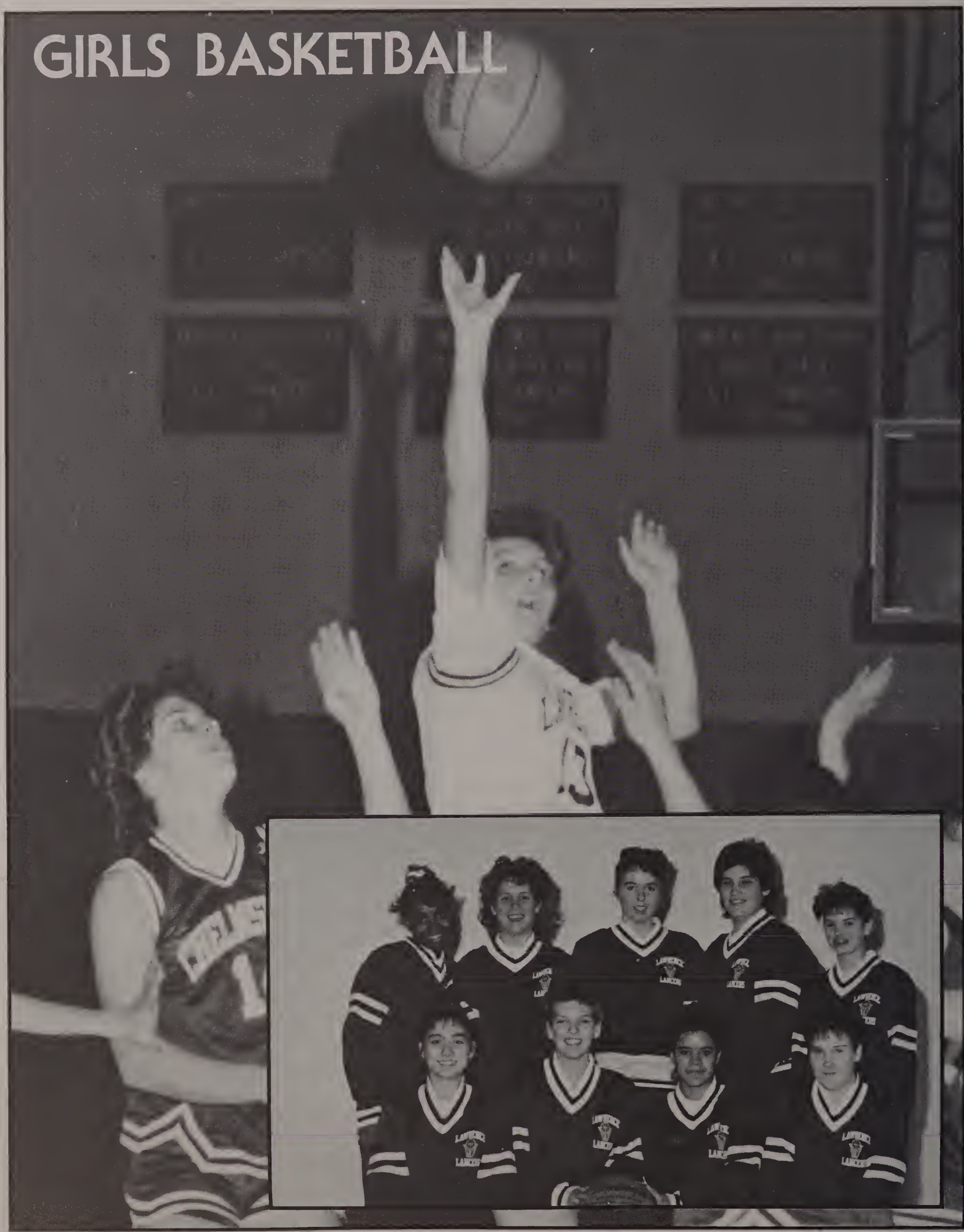

Back: Ann Marie Neol, Joyce Loliberry, Tricia Hornby, Lisa Coscia, Jill O'Connell, Front: Polly Kelekis, Erin O'Connell, Doris Boyron, Chrissy Driscoll

The Lady Lancers progressed to the state tournament in '88 with a two-point win over Lowell during the final game of their regular season. John Kelleher was the Head Coach. Assisting Kelleher were Dick O'Connell and trainer Bob Rausch. Senior gaurd-forward Erin O'Connell made MVC All-Conference averaging 12.3 points per game. Doris "Slick" Bayron, who averaged 8.9 points, became an MVC All-Star this year along with the junior center for the Lancers, Tricia Hornby with a 10.7 points per game average. Juniors also played a big part during the 87-88 season. Chrissy Driscoll became a very accurate 3 point shooter while Joyce Laliberty and Sharman Sacchetti carried on the tradition of the F-troop (F stands for foul-ups.). Juniors Lisa Cascio and Polly Kelekis both added timely contributions throughout the season. Freshman Jill O'Connell has a promising future after making her Lancer basketball debut on the varsity team.

Lawrence	51	vs.	Dracut	15
Lawrence	48	vs.	Wilmington	41
Lawrence	55	vs.	Presentation	43
Lawrence	30	vs.	Methuen	65
Lawrence	42	vs.	Andover	34
Lawrence	48	vs.	Dracut	36
Lawrence	43	vs.	Tewksbury	39
Lawrence	56	vs.	Billerica	38
Lawrence	42	vs.	Chelmsford	59
Lawrence	50	vs.	Wilmington	41
Lawrence	48	vs.	Lowell	45
Lawrence	41	vs.	Haverhill	57
Lawrence	34	vs.	Methuen	53
Lawrence	37	vs.	Andover	45
Lawrence	52	vs.	Billerica	19
Lawrence	59	vs.	Haverhill	79
Lawrence	53	vs.	Lynn Tech	35
Lawrence	46	vs.	Chelmsford	62
Lawrence	36	vs.	Tewksbury	40
Lawrence	55	vs.	Lowell	53
		State Tournament		
Lawrence	45	vs.	Woburn	47

BOYS BASKETBALL

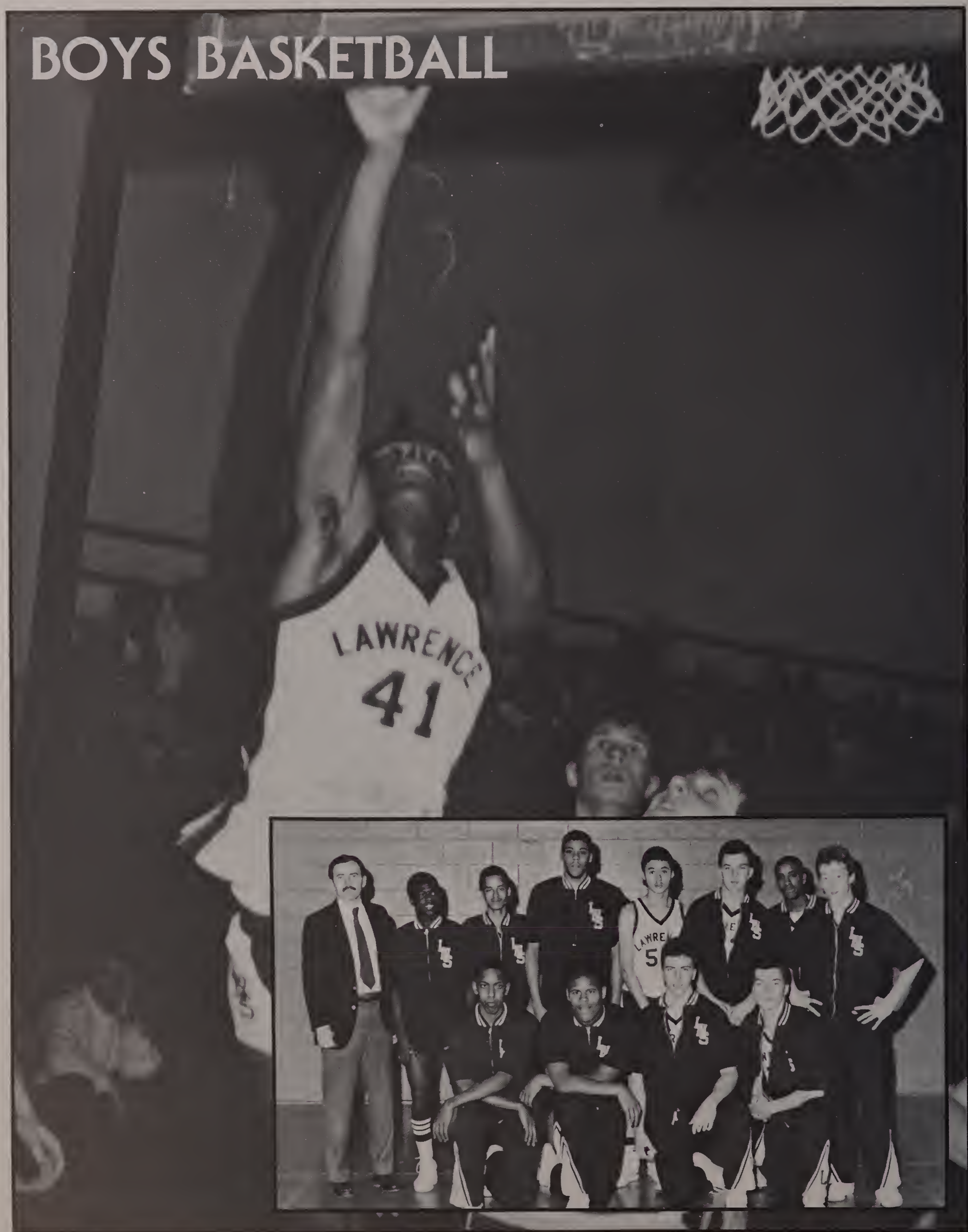

Back: Mr. O'Rouke, Steven Green, Juan Cruz, Eddie Colon, Jr., Kevin Fielding, Freddy Estrello, Billy Bryont, Front: Ofriro, Brent Morrin, Shown Brody, Joe Celio

League scoring champion Brent Martin led the boy's basketball team in 1988 with an incredible 1000 points.

Head coach Dan O'Rooke recognized Brent along with Steve Green and Eddie Colon as outstanding players for the Lancer men. Steve had an impressive season with 280 points. Assistant coach Dave Giribaldi and trainer Bill Brouder added the other two-thirds to the Lancer's coaching unit. The most memorable game of the season was the Lancer's 75-57 upset win over Chelmsford.

Lawrence	51	vs.	Lowell	71
Lawrence	81	vs	Charlestown	64
Lawrence	60	vs.	Andover	68
Lawrence	58	vs.	Methuen	48
Lawrence	67	vs.	Central Catholic	73
Lawrence	60	vs.	Greater Lawrence	62
Lawrence	31	vs	Central Catholic	72
Lawrence	67	vs.	Wilmington	52
Lawrence	70	vs	Dracut	55
Lawrence	61	vs	Tewksbury	62
Lawrence	58	vs.	Billerica	56
Lawrence	64	vs.	Andover	72
Lawrence	69	vs	Chelmsford	87
Lawrence	70	vs.	Lowell	82
Lawrence	67	vs	Haverhill	77
Lawrence	62	vs.	Central Catholic	64
Lawrence	60	vs.	Andover	68
Lawrence	53	vs	Billerica	58
Lawrence	72	vs	Methuen	50
Lawrence	75	vs.	Chelmsford	57

INDOOR TRACK

Back: Mr. Micheal Qualrers, Delea Lundy, Tarrie Chambers, Lydia Jimenez, Kristin Casey, Lynn Carrall, Lari Befagna, Mr. Ernest Perry, Frant: Cindy Rabinsan, Caann White, Sheila Purpara, Chris DiMaura, Nancy Ruesch, Mirium Orrez, Cherish, Tisha Wright, Wanda Legett

Mr. Qualrers, Mr. Bawers, Harry Flares, Gary Neal, Miguel Caraballo, Richard Fuchu, Juan Hernandez, Orra DelaCruz, Carlas Nunez, Irving Taveras, Tira Burgas, Shaun Sullivan, Tim Riel, Mr. Perry Frant: Jase DeLean, Jahn Pepe, Dan Fleming, Jahn Wing, Kevin Cavallara, Ryan Guthrie, Tiva Canceptian, Luis Flares

The best moment of the 87-88 indoor track season was the Lancer's upset victory over Andover. Head Coach Ernie Perry led both girls and boys indoor track. Stars on the boys' side included John Pepe who ran the hurdles, John Wing who mastered the mile, Kevin Cavallaro who ran the 300 and 50, Gary Neal with the 600, Carlos Nunez with the 300, and Irving Taveras who was tops in the high jump. Seniors Tim Riel and Chris Dimauro were both standouts at shotput. Chris set a new school record in girl's shotput. Other outstanding girl players included: Coann White with the hurdles and Lynn Carrol and Sheila Purpora with sprints. Assistant coaches included Rodney Bowers, Wally Roberts, Mike Qualters, and Louise Perry.

SWIMMING

Back: Coach Helen Richards, Sally, Magi Rami, Bridget Dolan, Marilyn Torres, Patricia Diaz, Michelle Giurado, Amie Ross, Kelley Brown, Front: Lynn McCarthy, Luz Maria, Angela Yee

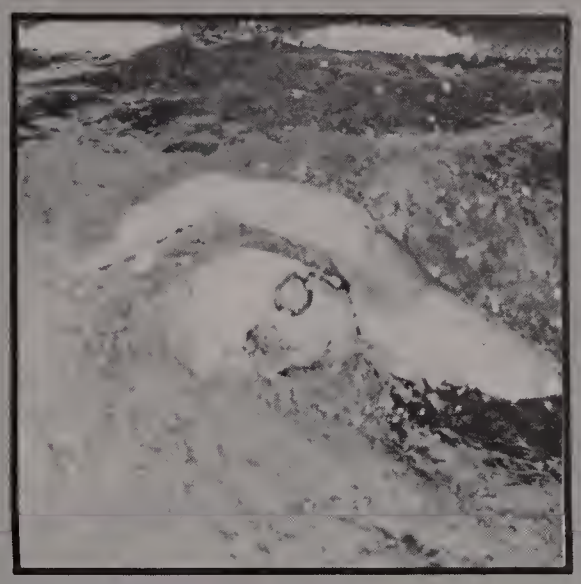

The girl's swimming team is a newly-organized sport. It has been in competition for only three seasons and had a team of only fifteen swimmers. The swim team ended it's season with a record of 0-8. The head coach of the team was Helen Richards. The only senior on the team this year was Luz Maria.

SEASON RECORD

0 - 8

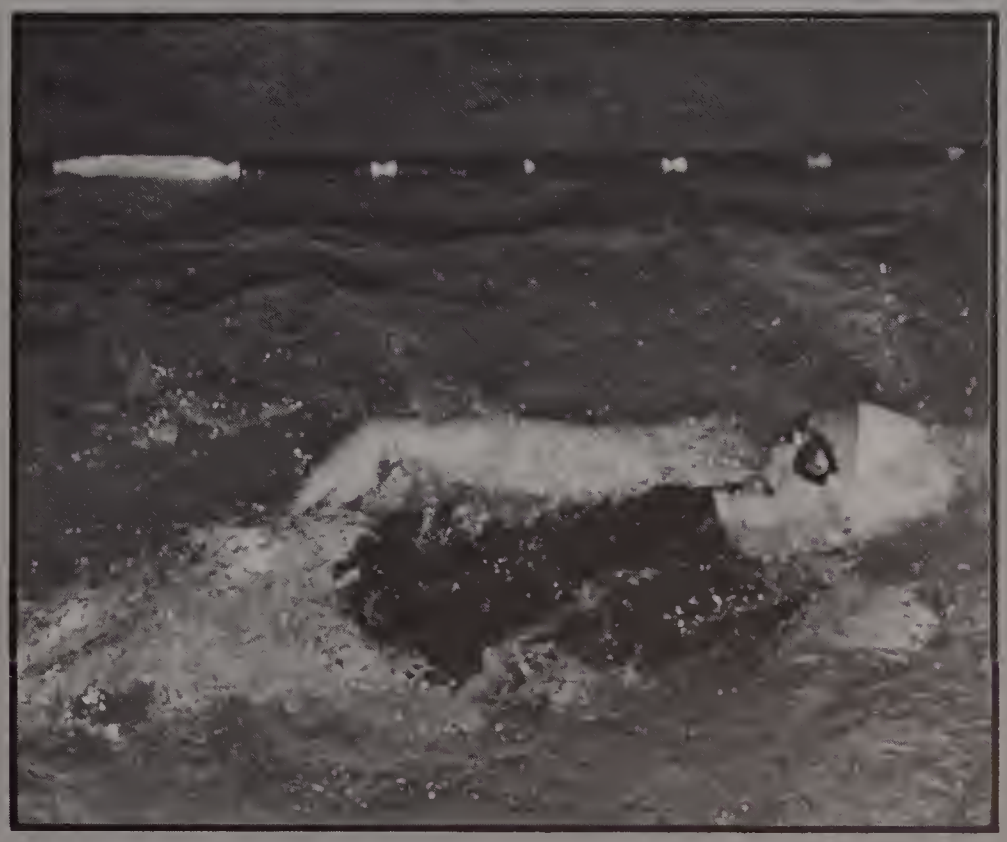

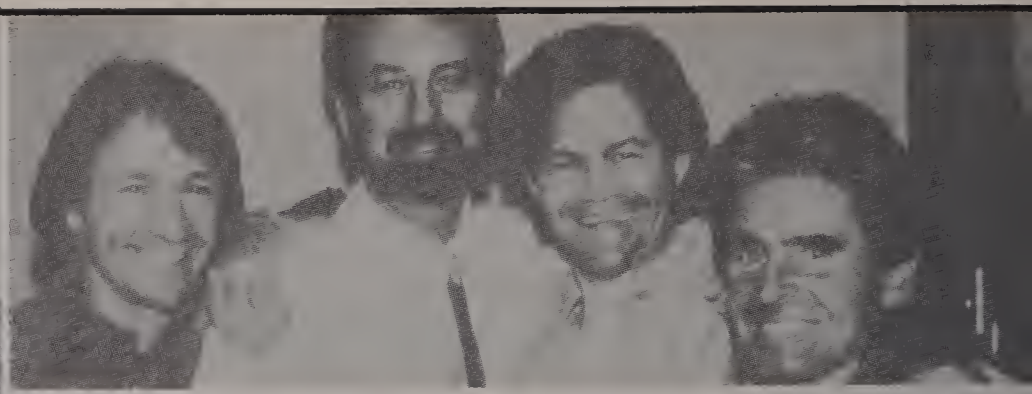

THE YEAR IN

Nineteen-eighty seven was a year that was memorable in many ways. In the paragraphs that follow we will attempt to go back and remember some of the things that made it unique.

In 1987 the news was filled with stories of trial and error, triumph and sorrow, and good guys and bad guys.

The largest arms reduction agreement in history took place at a Washington summit in December 1987. President Ronald Reagan and Soviet leader, Mikhail Gorbachev signed the Intermediate-range Nuclear Force (INF) treaty which banned intermediate-range nuclear missiles from Europe.

Lieutenant Colonel Oliver North shocked America when he secretly aided the Nicaraguan Contras from the profits of undercover arms sales to Iran. Oliver North's secretary, Fawn Hall, became involved in Ollie's follies when she shredded secret documents related to the "Contragate" scandal.

Another man who took the spotlight in the summer of 1987 was Gary Hart. Five weeks after he launched his Presidential campaign, there were reports of his sea cruise affair with model, Donna Rice, and the Democrats lost their front runner.

Jim and Tammy Faye Bakker, one time leaders of the Praise the Lord (PTL) empire, were anything but angelic when they used millions of dollars contributed to the PTL for their personal uses. They were exposed when rumors circulated about Jim Bakker's affair with model, Jessica Hawn.

The rescue of Jessica McClure was the triumph of the year. The eighteen-month-old held on for two and a half days until rescuers succeeded in freeing her from a Midland, Texas well.

Nineteen-eighty seven was a year of beginnings and endings.

In October, the fairy tale marriage of Prince Charles and Lady Di was reported on the rocks. Actress, Brigitte Nielson, and actor, Sylvester Stallone, filed for divorce along with singer/actress, Madonna, and tempermental actor, Sean Penn. Suprisingly, actress Demi Moore of "St. Elmo's Fire" and "Moonlighting's" Bruce Willis were wed.

On television, Kirk Cameron, star of 'Growing Pains', talkshow hostess, Oprah Winfrey, Alf, the California Raisins, and Bud Light's adorable canine mascot, Spuds Mackenzie, enjoyed growing success. 'The Cosby Show' continued to be the top show on television.

Many movies hit it big at the box office in 1987. Platoon, a powerful movie about the Vietnam War, starred Charlie Sheen. Beverly Hills II, starring Eddie Murphy, was a exciting and funny movie which offered hit songs like "Shake Down" by Bob Segar.
Fatal Attraction, starring Glen Close and Michael Douglas, was the shocking thriller

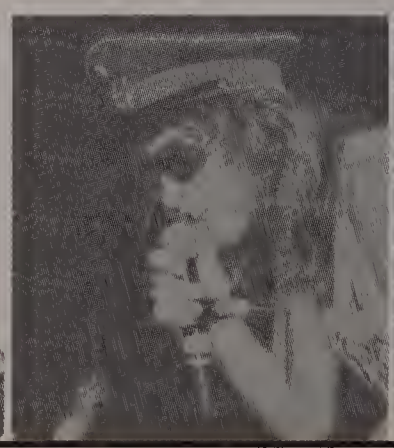

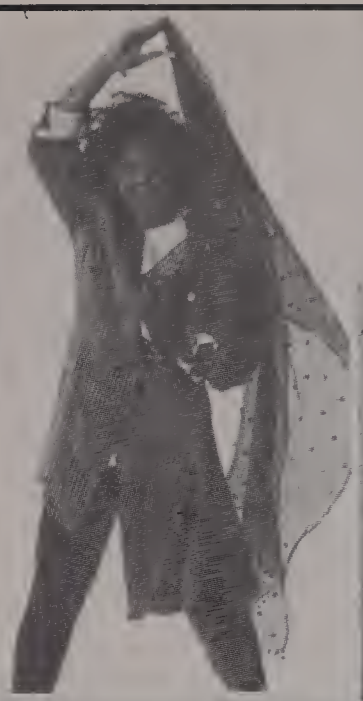

REVIEW

of the year, and Dirty Dancing with Patrick Swayze and Jennifer Grey opened a whole new style of dance to America and included such hits as "I Had the Time of my Life", "She's Like the Wind" by Patrick Swayze, and "Hungry Eyes" by Eric Carmen.

Nineteen-eighty seven was a big year in music. Madonna continued to be the new Marilyn Monroe, Janet Jackson proved that she is in control, the Beastie Boys fought for their right to party, the Monkees make a comeback, and Tiffany and Debbie Gibson proved that teenagers really can sing.

Meanwhile, Michael Jackson is still trying to prove that he is bad, Bon Jovi's album "Slippery When Wet" sold 11 million copies, and George Michael's hit record, "I Want Your Sex" was banned by 75 radio stations. Europe conquered America along with other newly discovered heavy metal bands such as Stryper, Cindarella, and Poison.

Some of the many hit songs of the year included "La Bamba" by Los Lobos, "Lean On Me" by Club Nouveau, and "Stand By Me" by Ben E. King.

In sports, Sugar Ray Leonard made a comeback and outboxed middle-weight champion, Marvelous Marvin Hagler. Steffi Graf became the new number one women's tennis player when she won Wimbledon. Pat Cash had a surprising victory at the men's tournament at Wimbledon.

In basketball, the L.A. Lakers became the World Champions. The Edmonton Oilers were champions at the rink when they won the Stanley Cup. The Washington Redskins were victorious at the Superbowl, and the Minnesota Twins clinched the World Series.

There were many popular pastimes in 1987. Popular games included hackey sack and laser tag. The skateboard made a comeback along with the scooter, and Nintendo was the top video game system.

Nineteen-eighty seven was a big year in fashion. The bob was a popular style for girls as well as large bows worn in the hair, banana clips, and crimping. Spiked "do's" and shaving lines in the hair was popular among the guys. Both guys and girls wore Reebok sneakers, Swatch watches, and acid-washed clothing.

During 1987 we saw a big change in size in women's fashion. At the beginning of the year, girls wore oversized sweaters with matching socks and long skirts, but by the end of the year, crop tops and mini skirts were in.

Clothing was not the only thing which reduced in size in 1987. Fast food restaurants began to shrink food, too. Burger King offered burger bundles for those who wanted only a bite to eat. Not to be outdone, Kentucky Fried Chicken produced Chicken Littles. The McDLT was the most popular sandwich at McDonalds.

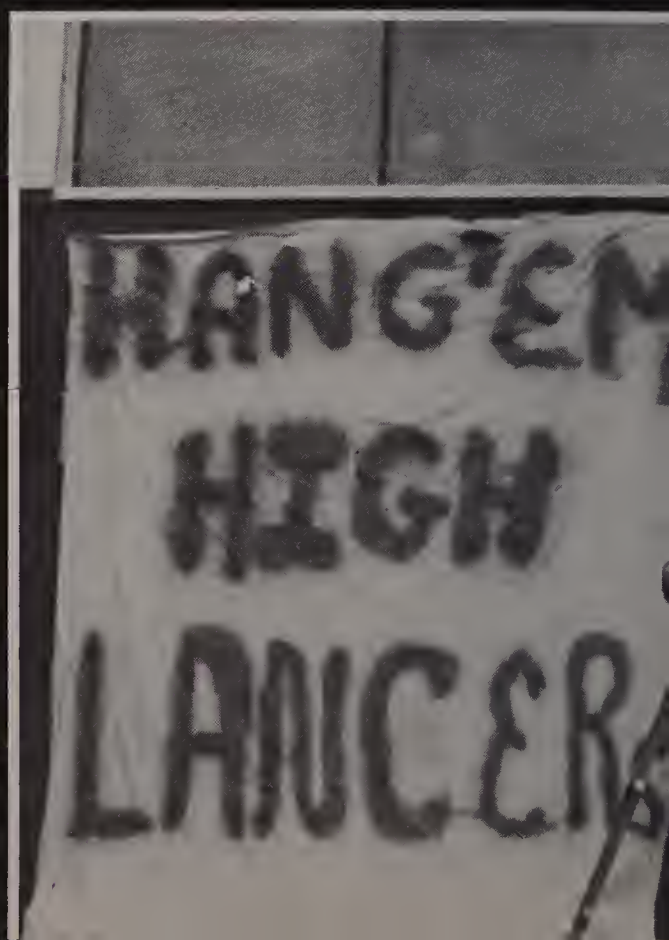
HANG'EM
HIGH
LANCERS

Activities

THE YEAR

STUDENT ACTIVITIES COMMITTEE

Back Row: Bannie McManus, Kelley McGuire, Andre Ramy, Jerra Cuddy, Miray Ramy, Irving Taveras, Dareen Martin, Tina Buananna, James Kimble, Daniel Rivera, Cairlin McCalley; Front Row: Wes Antwine, John Santamaria, Kim Liverett, Mrs. Cannava (C.C.), Scott Prapaski.

Ever since Mrs. Claire Cannavo started her job as Student Activities Coordinator in 1987, she's had all of her little helpers running around like chickens with their heads cut off.

First she got the entire school to write over 35,000 Joan Jett 104 fm WBCN cards. Then she cooked up a huge pride campaign using Dmitri Berman's now famous slogan, "Side by Side-Lancer Pride", and worked with lighting and sound man, John Santamaria; camera man, Scott Proposki; resident artist, Wes Antwine; and the guy with all the strange ideas, Ken Hamm; to bring Lawrence High the only student-run multi-media pride rallies in the state. She even arranged a fashion show with Lawrence High's own beauties acting as models.

Mrs. Cannavo also worked with Dan "Bubba" Rivera to create many new clubs and organizations to add something for everyone who wants to get involved at Lawrence High.

This next section is dedicated to Mrs. Cannavo and all of the students who took part in student activities during the 87-88 school year.

Class Of '88'

Back Raw: Advisars- William Hutran, Danna Parthum; Frant: president- Ken Hamm, Secretary/Treasurer- Katie Cracker, and vice-president- Jahn Santamaria

Class Of '89'

president- Andre Ramy, Advisor Annette Burba, vice president Shirley Marte, secretary-/treasurer- Daniel Rivera

Class Of '90'

Back Advisors- Deborah Curr, and Danna Chevaire, Frant: secretary/treasurer- Nancy Burterwarth, president- Miray Ramy, vice-president- Jennifer Badenrader (right ta left)

Class Of '91'

president- Brenda Marrera, Advisar- Joan Carraselli, Maryellen Rarler vice-president

National Honor Society

Advisor- Elizabeth Devlin, Brian Johnson, Fran Geary, Sheila Riccio, Erin O'Connell, Advisor- Carol Rosen, Front: Mary Jo Beaulieu, Amy Shine, John Wing

Spanish Honor Society

Back: Advisor- Justine McCormiskey, Wendy Yohner, Stacy Karp, Fran Geary, Front: Amy Shine, Irving Taveras, Melissa Brown

Latin Honor Society

Tracy McQuiggan, and Duane Hanna

French Honor Society

Katie Crocker, Amy Colantuani, Gloria Lopez, Hilda Mirandu

Student Advisory Council

Back: Stacy Karp, Advisor- William Campagnane, Pauline Anderson, Front: Robert Zahn, Sandra Sarkis, (not pictured- Kelley O'Brien)

L-Pin

Back: Gloria Lopez, Amy Shine, Mary Jo Beaulieu, Fran Geary, Amy Calantuani, Laura Cruz, Middle: Katie Cracker, Erin O'Connell, Dava Davainis, Front: John Santamaria, John Wing

Student Council

Top: Luis Flores, Ruben Montoya, George Thomas, Robert Zahn, Third row: Advisor- Andy Reusch, Erin O'Connell, Kim Couture, Caralyn Buckley, Shawna Currier, Polly Kelekis, Second row: Ken Hamm, Melissa Brown, Jodie Minahan, Joe Celia, Ricardo Neal, Front: Caroline Heffernan, Heather Hallaran

Peer Leadership

Back: Amy Shine, Thomas Dardas, Danny Taveras, Advisor- Liz Hjelmness, Rosanna Delacruz, Karen Mizer, Angela Bassett, Front: Darcy Brito, Dan Rivera, Gloria Lopez

YEARBOOK STAFF

Back: Advisor- Ann Shields, Scott Proposki, Hildo Mironda, Glorio Lopez, Nghi Tron, Virginio McCord, Editor-in-Chief- John Sontomorio, Co-editor- Wes Antwine, Middle: Julie Boillorgeron, Mory Ja Beoulieu, Amy Colontuoni, Hope Ruprecht, Front: Jomes Kimble, Shormon Soccherti, Copy-Editor- Amy Shine, Sondro Sarkis, (not pictured- Irving Taveras)

Back: Advisor- Mrs. Reusch, Angelo Yee, Koren Mizer, Kelley McGuire, president- Kim Liverett, Hope Ruprecht, Shelly Nickersan, Ian Gosselin, Martin Melucci, Robert Honnogon, Middle: Karie Reusch, Robyn Aziz, Lesley Joseph, Morgie Arobudzki, Jennifer Beatty, Ken Sirois, John Slouter, Front: Reno SonAntonio, Sheilo Riccio, Liso Giurodo, Leonna Moynihon, Solly Volgez, Lindo Dordas, Kirk Desjordins

SKI CLUB

LAWRENCIAN

Back: Erin O'Connell, Amy Anderson, Tarri Chambers, Lester Burgas, Pauline Anderson, Robyn Aziz, Sue Millay, Front: Amy Shine, Ken Hamm, Kim Antwine, David Dube

OUTDOOR ORIENTEERING CLUB

Back: Nader Maussa, Raman Yambo, Auelino Hernandez, Dan Rivera, Magi Ramy, Tina Veysey, Christine Sacchetti, Susan Guadealoupe, Advisor- Miss Haggerty, Middle: Carol Soucy, Sixta Tarres, Bill Calantuani, Jeff Viel, Joanna Craw, Kathy Poirier, Krista McCarthy, Miray Ramy, Chris Janes, Front: Charles Morris, Josefina Lopez, Brenda Marrero, Shannan Murphy, Amy Shine, Michelle Blanchette, John Laine, Steve Fournia

STUDENTS AGAINST DRIVING DRUNK

Back: Advisar- Jaan Carraselli, Beth Panciatri, Anarelys cruz, Darcy Brita, Paula Janes, Kerry Girschier, Tanya Perry, Albania Campas, Vivi Fabian, Amy Shine, Brenda Marrera, Marysal Velez, Jennifer Beatty, Rita Lara, Karen Mizer, Advisar- Liz Hjeltness, Middle: Pauleen Andersan, Kimberly Brightman, Gloria Lopez, Kristen Rapaglia, Rosanna DelaCruz, Angella Gil, Lester Burgas, Angela Bassett, Tina Remillard, Front: Chad Hackett, John Santamaria, Jerra Anne Cuddy, Danny Rivera, Hilda Miranda, Nathalie Ampuera, Dava Davainis, Marlene Gil

DECA

left to right *Back Row:* Susan Bergeran, Shelly Nickerson, Michelle Mathieu, Ian Gasselin, Ruben Montoya, Dan Provencal, Kevin Schiavone, Bob Erban, Pat Delaney, Charles Guida, Leanna Maynihan, *Third Row:* Rene Babin, Lenore Thompson, Kristen Phelps, Chris Hawshan, Chris Daher, Kim Liverett, Ken Hamm, Pam Caredea, Kevin Fielding, Pam McNally, Cassie Kannan, Advisor - Kae Lefebre *Second Row:* Russ Fayles, Shawn Brady, Matt Hallaran, Joe Celia, Eddie Perez, Kevin Dolan, Kimon Scapelitis *First Row:* Lynn McCarthy, Bridget Dolan, Amie Ross, Joyce Loliberty, Lisa Guiarda, Karie Reusch, Tricia Hornby *Missing:* Peter LeFebre, Kevin Drouin, Kathleen Cavanaugh Robin Janulewicz

MATH CLUB

Back: Advisor- Miss Anderson, Tracy Madry, Marisol Manzon, Susie Lee, Mary Geary, Front: Tanya Perry, Kala Bayez, Magi Ramy

DRAMA CLUB

Back Mercheline Ara, Tracy Madry, Marisol Monzan, Mary Geary, Wayne Levesque, Front. Brenda Marrero, Lina Taveras, Miray Ramy, Meredith Tirone

L.H.S. BAND

Back: Mr. Lertini, Kelley McGuire, Danny Taveras, John Santamaria, Kerry Gitschera, Brenda Marrera, Jerra Anne Cuddy, Patsy O'Connell, Mr. Beninato, Third row: Irving Taveras, John Wildes, Janelle Butler, Carlos Marquez, Francisco Pica, Second row: Jose Vasquez, Brian Newcamb, Steve Fournick, Hazel Latallad, Elizabeth Matos, Fronr: Wendy Guerrera, Jose Velasquez, Marysol Velez, Martha Thamsan, Lina Taveras, Tari Chambers, (not pictured: Jase Apante, Nancy Gonzalez, Beth Guerrera)

CHOIR

Not in Order: Advisor- Mr. Beninato, Dava Davainis, Martha Thomsan, Tina Buonanno, Cherish Laroque, Ann Ampallane, Gloria Gonzalez, Zaida Guerrero, Wendy Yahner, Beth Panciatti, Marysol Velez, Jim Visher, Jenniffer Rutan, Brenda Marrero, Julio Silva, Rafael Guerrera, Arolinda Martin, Hilda Miranda, Angela Garcia, Angela Gil, Dareen Martin, Lisa Maronra, Xiamara Shephard

PRIDE DUTY

JUAN RAMON JIMENEZ CLUB

SUPERLATIVES

Most Shy

John Carol, Korie Crocker

Most Attractive

Kevin Schiavonne, Ana Leal

Class Clowns

Lesley Joseph, Kevin Dolon

Most Likely To Succeed

John Wing, Amy Shine

Most Popular

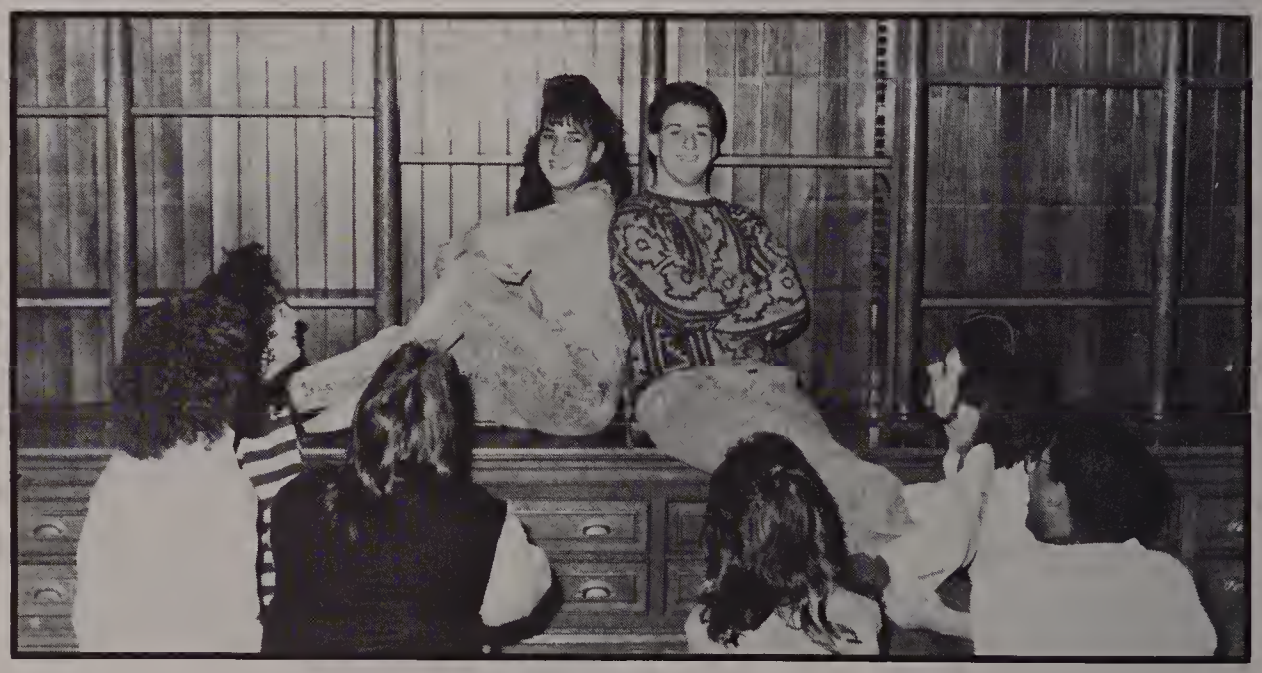

Michelle Mothieu, Ken Hamm

Most School Spirited

Kim Couture, Ken Homm

Most Athletic

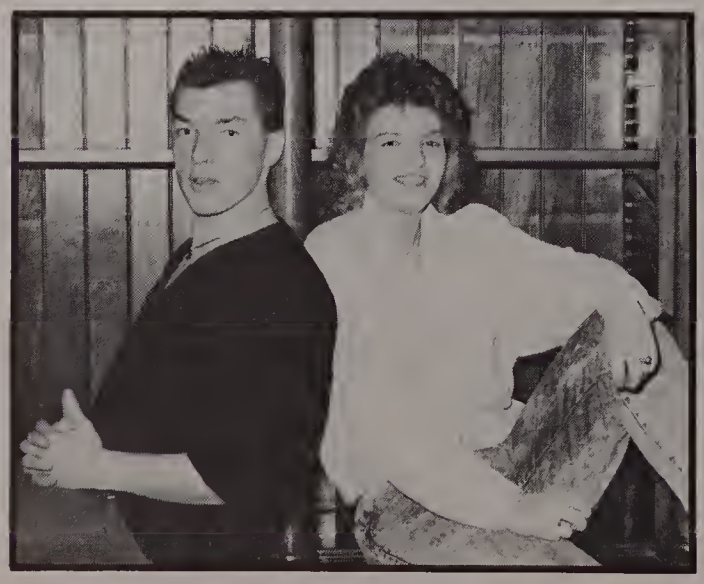

Joe Celio, Erin O'Connell

HOMECOMING 1987

Senior vice president John Sontomario and princess Ana Leal

Senior president Ken Homm escorts homecoming Queen Madeline Torres.

Senior Student Councilman Joe Celio and princess Michelle Mathieu.

CHEERLEADING

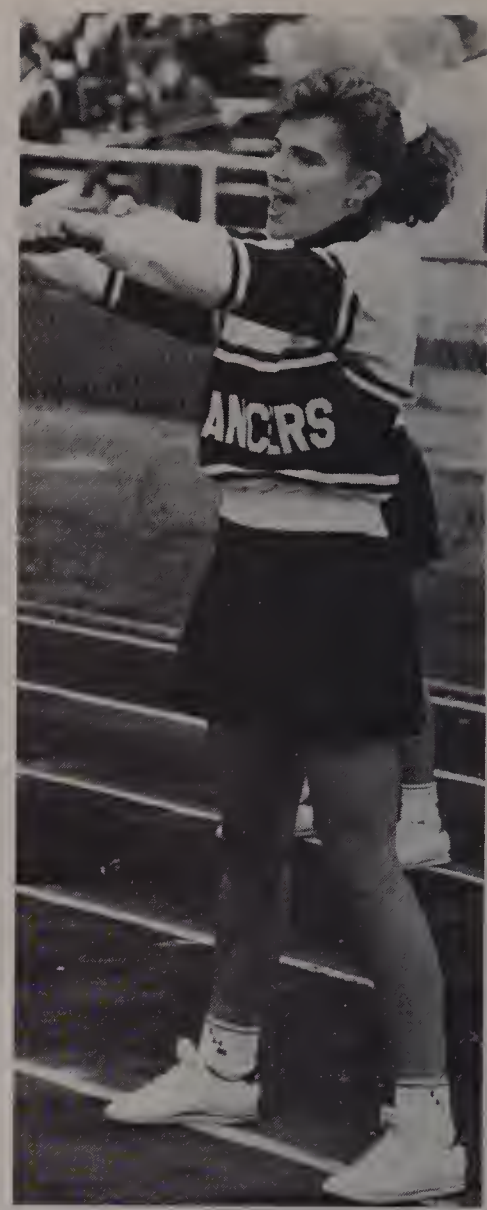

Front to Back, Left to Right: Sarah Galarneau, Lori Couture, Mary-Jo Beaulieu, Andrea Bennett, Christine Nagarski, Crissy St. Pierre, Colleen Preneveau, Pam Caredea, Chris Steffen, Anne Galarneau, Kelley Bradley, Kristen Phelps, Michelle Mothieu, Sheila Riccia

HOCKEY CHEERLEADERS

Cassie Kannan, Bridger Dolan, Lynn McCarthy, Aimee Sirois, Cairlin McColley (co-caprain), Anne Galarneau (caprain), Nikki Hey, Kelley Brown, Nicole Roberge, Sherri Couture, (not shown: Natalie Ampuero, Julie Curran, coach: Kathleen Lefebre)

Back: Sharon Bennett, Lori Couture, Christine Nagorski, kelley Bradley, Isabelle Flores, Cookie Redmon, Sarah Galarneau, Candy Rijcek, Front: Andrea Bennett, Sheila Riccio, Kristen Phelps, Crissy St. Pierre (capt.), Michelle Mathieu (capt.), Mary-Jo Beaulieu (capt.), Pamela Caredeo, Colleen Preneveau

Best Of Luck
To The
Class Of 1988

From
The

LAWRENCE TEACHERS' UNION

Lottery Agent

Party Platters

ALFIO'S MARKET

311 E. Haverhill St.
Lawrence, Ma. 01841
(617) 682-5214

Homemade Sausage

Italian Cold-Cuts

Imported Cheese

Proprietors: Pat & Carole Somma

For your convenience please call ahead
(Good food takes time!)

Macarello's
Pizza & Subs

307 E. Haverhill Street - Lawrence, Mass. 01841

Tel. 686-9328

Gloria Lopez, Good luck at Dartmouth

- Mrs. Guerra

Best wish in all your endeavors!

Lawrence High School Alumni Association

Good Luck

Class Of '88

From

S.A.D.D.

Back: John Scapelitis, Edwin Aleacia, Kevin Schiavane, Ian Gasselin, Glen Krick, Front: Andre Ramy, Bryant Dube, Jim Kimble, Rick Johnson

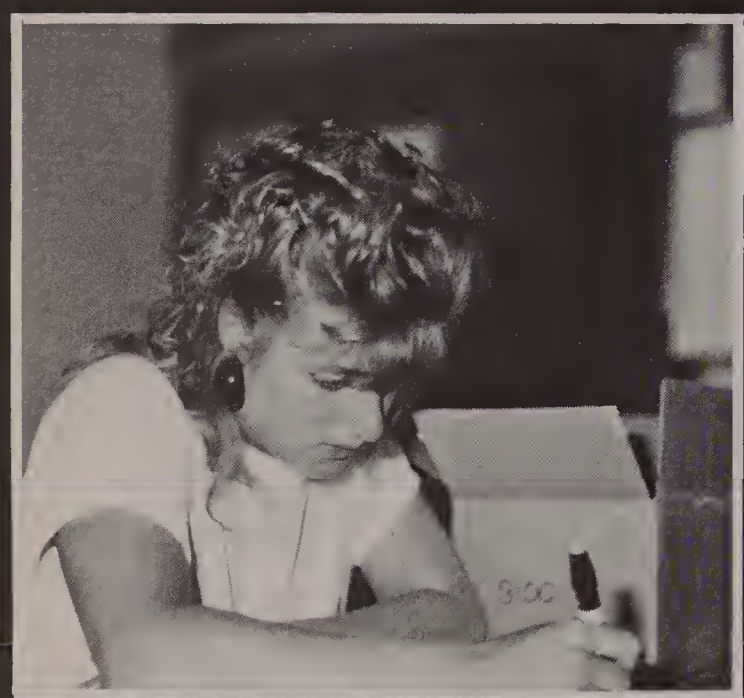

30
66
67

c h e c k t h i s o u t

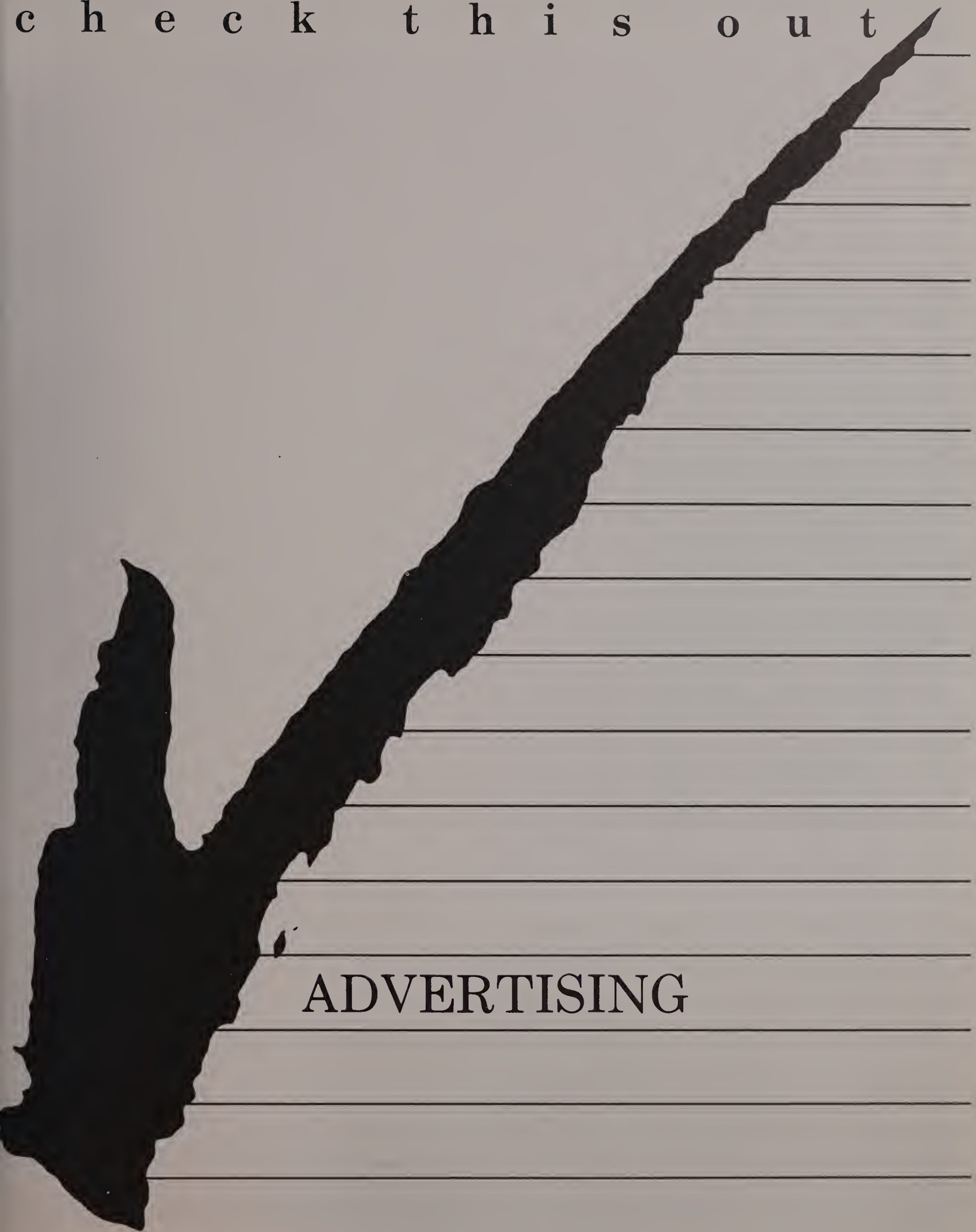

ADVERTISING

— 800 WCCM AM

"Newstation of the Year"

We're all about Greater Lawrence

Good Luck

(617) 689-2343

Schiavone Florist & Gifts

FULL SERVICE FLORIST

GEORGIANNA M. SCHIAVONE
Proprietor

105 AMES STREET
LAWRENCE, MA 01841

Class Of '88

Best Wishes To The
Class Of '88

Russem's

295 Essex St.
Lawrence, MA

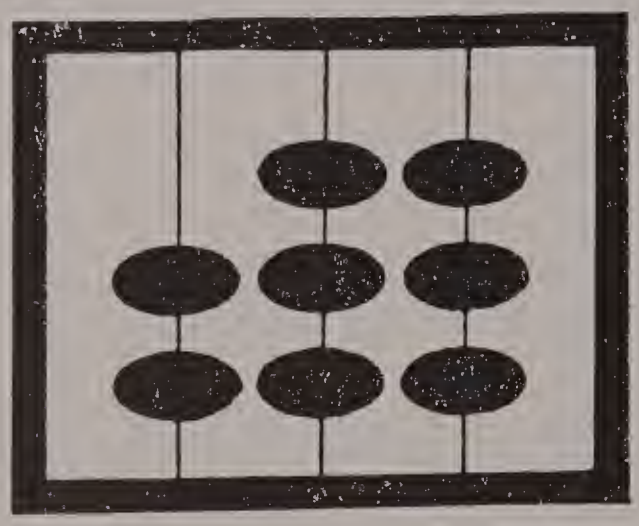

NECCUM

COLLEGE INFORMATION CENTER

in the Lawrence Public Library

686-3183

Salutes
The Future Of
The Class 1988

Congratulations
And
Best Wishes
To The

Class Of 1988

THE LAWRENCE PATROLMAN'S
ASSOCIATION

JAMCO

JACKSON MILLWORK, INC.

288 North Broadway
Salem, NH 03811

245 Market Street
Lawrence, MA 01843

Best Wishes
From

NAZARIAN'S

327 Essex St.

Best Wishes
To The Class Of
1988

Macartney's

Best Wishes To The
Class Of '88'

Dairy Queen

WE TREAT YOU RIGHT

Best Wishes Class
Of 88

Sutton travel

FLEUR-DE-LIS FLOWER SHOP

63 Merrimack St.
Lawrence, Ma. 01843
682-5840 683-0448

Full Service Flower Shop
'We Take Pride In Our
Design'

Prom And Wedding Flowers
Are Our Specialty.

THE PSYCHOLOGICAL
CENTER
Congratulates The
Class Of
88

The Formal Shop,

AT

TUXEDO
RENTALS & SALES

KAPS

- SPECIAL OFFER FOR GROOM
- LORD WEST • AFTER SIX
- PIERRE CARDIN
- COMPARABLE PRICES
- FREE CONSULTATION
- SIZES FROM 4-54
- WEDDINGS, PROMS, CRUISES & BUSINESS SUITS

DAILY 9-5:30
TUES. & FRI 'TIL 9:00

686-3806

OR 689-3773

381-387 ESSEX STREET, LAWRENCE
MAJOR CREDIT CARDS ACCEPTED

Best Wishes
To The
Class Of

'88'

nassar ford

FORD

320 SOUTH BROADWAY
RT. 28
LAWRENCE, MA.

We are one of the largest used car dealers in New England

COMPLETE SERVICE FACILITY
BODY & PAINT SHOP

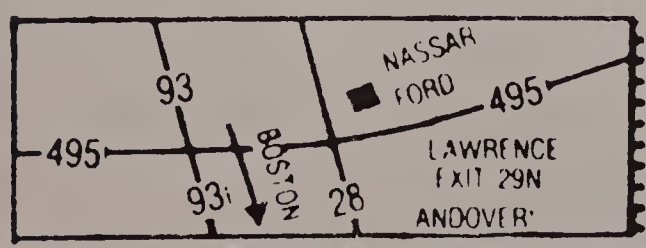

SALES
LEASING

NEW AND USED
CARS AND TRUCKS

LIGHT, MEDIUM &
HEAVY TRUCKS

688-6904

617-685-5163

WEINER'S
INCORPORATED
Fine Furs

276 ESSEX STREET
LAWRENCE, MASS.

Congratulations And
Best Wishes To
The Class Of 88
DAVID J. BAIN, JR.

President Lawrence
City Council

To The Class
Of 88.
For A Job
Well Done.

MRS. CANNAVO &
STUDENT ACTIVITIES
COMMITTEE

First Essex

Where you always come first.

First Essex Savings:
Lawrence · Andover · North Andover · Methuen · (617) 681-7500
Member FDIC/DIFM

Good Luck
Class Of
88.

SCOTT FUNERAL
HOME

298 So. Broadway
Lawrence, Ma.
01843

Barcelos Supermarkets

187 Lawrence Street
Lawrence, Massachusetts 01841
686-9012

Main Office
68 Main Street
Andover, Massachusetts 01810
475-5516

14 Jackson Street
Methuen, Massachusetts 01844
687-1641

"The Family You Can Trust"

Best Wishes To The Class Of 1988

FAMILY NEEL'S MARKET

Neel's
FAMILY MARKET
34 Groton Street (behind sacred Heart)
Lawrence, Massachusetts 01843
OPEN 7 DAYS A WEEK Tel. (617) 794-3887
7 a.m. 9 p.m.
Hot/Cold Buffet - Style Catering
CONTACT Joe Titone · Dick Neel · Steve Neel

Mr. Tux 688-0000
FORMAL WEAR RENTALS & SALES
Color Coordinating
SATURDAY 9:00 A.M. TILL 5:00 P.M.
59 Merrimack Street, Lawrence, Mass. 01843

Priscilla
HAND MADE
CANDIES
(617) 682-2813
428 ESSEX ST
LAWRENCE, MASS

---

(617) 686-3337
B & H LOCKSMITHS
SECURITY CONSULTANTS
PAUL G. HUTCHINS
Owner
247 SOUTH UNION STREET
LAWRENCE, MASSACHUSETTS 01843

Best Of Luck
Class Of 88

THE ABDINOOR FAMILY

Good Luck
Marshalls
Class Of 88

---

(617) 685-3283
DEADBOLTS INSTALLED
LOCKS CHANGED REPAIRED

TONY'S LOCK AND KEY SERVICE
LOCKSMITH

A. PETTERUTI
PROPRIETOR
P.O. BOX 341
METHUEN, MA 01844

Buy · Sell · Trade
Repair · Lessons &
Rentals

D.A. BIDER MUSIC CO.
"Most Musicians Best Kept Secret"

140 Broadway
Lawrence, MA 01840
David A. Bider
Tel. (617) 681-0784

Congratulations

Knowledge is the eye of desire and can become the pilot of the soul. — Will Durant

It's with much pride that we congratulate you, who are the future of our community. Your diploma can be the start of a great beginning, a key to open the door to a successful life in whatever field of endeavor you may choose. May you continue to enjoy success in all that you strive for.

The Eagle-Tribune

The Best Part of Your Day

Over 59,000 copies sold every day including Sundays.

Voltek

Congratularians To The
Class of 1988

From

VOLTEK

Div. Sekisui America Corp
100 Shepard St.
Lawrence, MA 01843

VERSATILITY IN NEW FOAMED PLASTICS

1, 2, 4, 8, .
to the class of '88!

Mr. H

0 1 0 0 0 0 0 1
0 0 1 0 0 0 0 0
0 1 0 1 0 0 1 1
0 1 0 0 1 1 0 1
0 1 0 0 0 0 0 1
0 1 0 1 0 0 1 0
0 1 0 1 0 1 0 0
0 0 1 0 0 0 0 0
0 1 0 0 0 0 1 1
0 1 0 0 1 1 0 0
0 1 0 0 0 0 1 1
0 1 0 0 0 0 0 1
0 1 0 1 0 0 1 1
0 1 0 1 0 0 1 1

DAHER'S

89 Swan Street, Route 110
Methuen, MA 01844
683-2307

Methuen Mall
975-4088

Andover
470-3385

Good Luck Class Of 1988

Cessna

Discovery
Flight
$20

Think About An Aviation Career

Call Anytime For Information

FOUR STAR AVIATION

P O 356
Lawrence Municipal Airport
North Andover, MA 01845

Phone
(617) 686-3412
Company Freq 123 3

Congratulations Irving, You have now started on your road to success and we are very proud of you!

Congratulations Melissa,
- Love Dad, Mom, and Kelley.

Congratulations Gladys R., your parents and sister wish you success in your future.

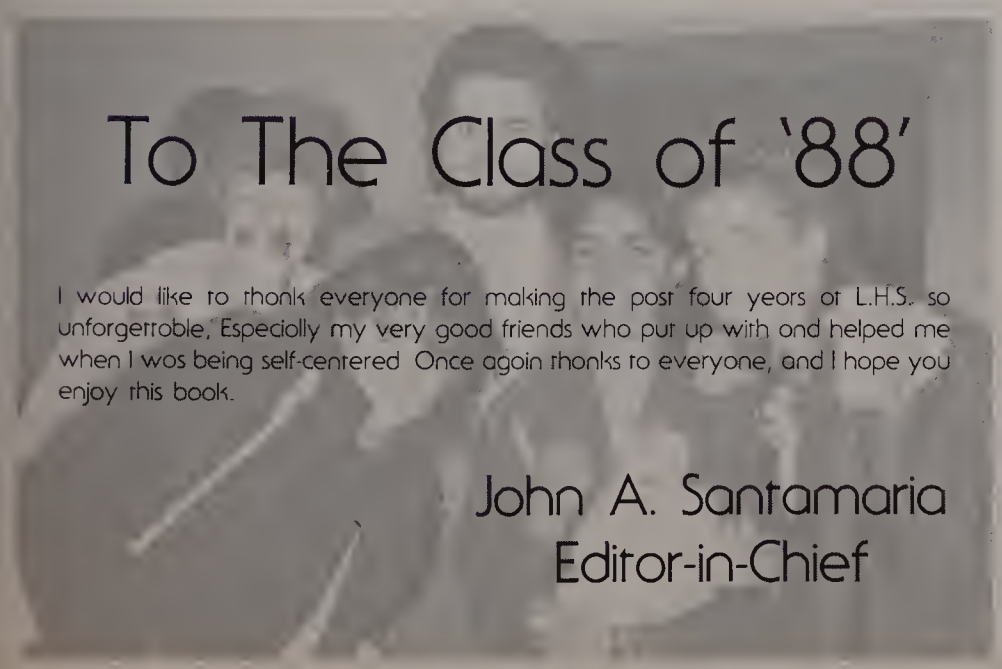

To The Class of '88'

I would like to thank everyone for making the past four years at L.H.S. so unforgettable, Especially my very good friends who put up with and helped me when I was being self-centered Once again thanks to everyone, and I hope you enjoy this book.

John A. Santamaria
Editor-in-Chief

Congratulations John and the Class of "88"
The Santamaria's

Henry— Way to Go ! I Love You, Mom

Wes, May life bring you much happiness and Success.
Best of luck always, Mamie

Great Job, Kevin! Love Mom, Dad, Lisa & Tom.

Best of Luck - Artie Knew You could do it - AJS

Remember John, always play and write good music.

Famous female drummer, Beth Guerrera, honored at White House for her outstanding music contribution.

Congratulations Mary Ann, you made it, for 10 years of perfect attendance. We are very proud, Love Mom & Dad

Charlene M. My first baby, Congratulations!

Congratulations Julie, May all your goals become a reality. Love, Mom and Dad.

Congratulations "Motor Mouth", your still #1 to us, we love you.

Hoo-Ray Suzanne, we all made it! Good luck in the future - Love you!

Ted, we love you and wish you much success in life, and may it be with total happiness.

Congratulations Karen, you did a great job, and I am proud to have you as a daughter.

Congratulations Kevin C. We are very proud of you.

Congratulations Erin, A great student, a great athelete, and a great daughter.

Congratulations Sharon, for a job well done. We're proud of you - Love, Dad & Mom.

Shelley - We love you and are so proud of you! We wish for you the best in life - Now and Always!

Congratulations Tina, (Babes), (Remillard) We're really proud of you; and we love you.

Congratulations Patsy O'Connell
- Love Mom & Dad.

Congratulations, Virginia, Good luck in the Future, you finally made it from the "Big L", God Bless '88'.

Congratulations John Roy, you made it Mom & Dad.

Best Wishes from the Paul Thomson Family.

Congratulations Corrine, We're proud of you.

L-GRAT
Tracy and Gladys
Friends 4 ever '88

JULIE ♡'S SHAYNE "88"

Robin #25
"Cooch" #20
"Ozzie" #13
"Jodie" #18
LANCER SENIORS FIELD HOCKEY
"MELBY" #35
"Housie" #21
Fran G.

To my Family which is growing larger everyday, LUV U Good Luck everyone ya TINA & Chucky-boo

Wes ♡'s Coann -1988-

JAMMY WILCOX LOVES KEVIN POSUSZNY CLASSES '83+'88

Jodie LOVES Steve ♥

J C Cool!!

FRAGILE CONTAINS FEMALE

MARY-JO ♥'S PAUL

bald
big nose
Big Lips
Short
Dan, Celia Cavallaro Hamm
Hammer "88"

BCN-YA '88 HOPE

captain '88 MARY-JO

Give it up
get a life
lose

HOPE ♥'S DAN Nov. 23, 1986

my Car! Stacy
This *?!@# schmeg
Derek E=mc² wing
OH, Alright! Colleen
Phyics Period 3
RALF G. eh-110 -88- Brown
♡'S DETENTION #1
Cheryl
OH my Head!
NO CLUE!!
Jodie
Joe
Wes
Michelle
Melissa
later

Michelle ☺'s Todd & ♡ya! Stacy Melissa Jodie Missya! Cheryl Colleen Steve ☺ L.H.S. "88"

LHS Chris -N- Joe "88"

I'll miss you all! I LOVE YOU GREG! ♥ #1 LOVE, AMY

CRISSY ♡'S GREG LHS '88

Kristen ♡'s Shawn ← 4 I "88"

Ciao Miss Maggiore from your best "DAIN-BRAMAGED" artists
CHRIS JOHN Brian anne
GWYNNE
KAREN

KAREN & FRANK

I'm going to a college. Dawn -88!

Dee ♡'s Darren 4-ever

YA!!

Lori ♡'s Scott

KALF G. #11 LHS SOCCER

#1
-wing-
-Garden-
-pepe-
-peleon-

Name: Ann Ampollone
Nickname: Annie
Favorite Song Honestly
Favorite Artist or Group: Stryper
Favorite Actor Don Johnson
Favorite Actress Justine Bateman
Favorite Movie: Dirty Dancing
Favorite T.V Show: Miami Vice
Most Exciting Class Choir
Least Exciting Class English
Ambition. To be rich.
Prediction: To be married, with three children.

Name Nathalie Ampuero
Nickname: Nat
Favorite Song: Because of You
Favorite Artist or Group: Cover Girls
Favorite Actor Charlie Sheen
Favorite Actress Ally Sheedy
Favorite Movie. Dirty Dancing
Favorite T.V Show: Growing Pains
Most Exciting Class Global Studies
Least Exciting Class Typing
Ambition: Major in international Relations and speak several languages
Prediction: I'll be a U.S. ambassador in France and travel all over the world
S.A.D.D.; Student Activities Committee, Senior Prom Committee, J.V Basketball Cheerleading; Varsity Hockey Cheerleading, Model U.N Steering Committee

Name: Amy Anderson
Favorite Song: Is This Love
Favorite Artist or Group: Whitesnake
Favorite Actor Clint Eastwood
Favorite Actress Molly Ringwald
Favorite Movie. Long Gone
Favorite T.V Show Growing Pains
Most Exciting Class: Journalism
Least Exciting Class: Study Hall
Ambition: To be an accountant
Prediction: To be rich and happy
Volleyball 1, 2, 3, 4, S.A.D.D 3, Lawrencian 4, Model United Nations 3

Name Pauleen Anderson
Favorite Song Never gonna give you up
Favorite Artist or Group Salt and Pepper
Favorite Actor Eddie Murphy
Favorite Actress Sybill Shephard
Favorite Movie Planes, Trains, and Automobile
Favorite T.V Show General Hospital
Most Exciting Class Journalism
Least Exciting Class Chemistry
Ambition. To own my own hotel
Prediction: Will be successful and happy no matter what.
S.A.D.D 4, Drama Club 4, Student Advisory 4, Track 1, Lawrencian 2, 4, Secretary Treasury 3

Name Wesley Antwine
Nickname. Wes
Favorite Song Faithfully
Favorite Artist or Group Journey
Favorite Actor Micheal Douglas
Favorite Actress Sigourney Weaver
Favorite Movie Good Morning Vietnam
Favorite T.V Show Late Night with David Letterman
Most Exciting Class: Fashion Illustration
Least Exciting Class. Portfolio Development
Ambition: To major in Architecture.
Prediction To be no longer financially in debt, and also to marry my girlfriend.
S.A.D.D 3, 4, Football 1, 2, Model United Nations 3; Senior Activities Committee 4, Senior Class Play 4, Student Activities Committee 3, 4, Consession Stand Manger 4, Yearbook 4, Academic Olymics 2, 3, 4, Spirt Week 3, 4

Name Jose Apante
Nickname Jose
Favorite Song Could've been
Favorite Artist or Group Tiffany
Favorite Actor Eddie Murphy
Favorite Actress Brooke Shields
Favorite Movie: Beverly Hills Cop
Favorite T.V Show: Threes Company
Most Exciting Class: Band
Least Exciting Class: History
Ambition College Education
Prediction Get a good career as a Medical Specialist.
Band 4

Name Albert Apperti
Nickname Sarge
Favorite Song Big Shot
Favorite Artist or Group: Billy Joel
Favorite Actor Bill Murray
Favorite Actress Glenn Close
Favorite Movie Caddy Shack
Favorite T.V. Show ALF
Most Exciting Class: Model U.N.
Least Exciting Class. Sociology
Ambition: To be rich.
Tennis 1, 2, 3, 4, Captain 2; Swimming 2; Sirt Weeks 1, 2, 3, 4, Ski Club 4

Name: Margie Arabudzki
Nickname: Bud
Favorite Song: Push It
Favorite Artist or Group: Madonna
Favorite Actor: Stallone "Sly"
Favorite Actress. Marilyn Monroe
Favorite Movie: Dirty Dancing
Favorite T.V. Show: Days of Our Lives
Most Exciting Class: Criminal Law
Least Exciting Class: English
Ambition to be a success.
Prediction: I will be a success.
S.A.D.D. 1, 2, Model United Nations 3.

Name Arnaldo Ayala
Nickname: Negro
Favorite Song. I Wanna Be Your Man
Favorite Artist or Group: Whitney Houston
Favorite Actor: Eddie Murphy
Favorite Actress. Meryl Streep
Favorite Movie: Fatal Attraction
Favorite T.V Show: Growing Pains
Most Exciting Class: English
Least Exciting Class. Accounting
Ambition: To be rich and successful.
Prediction: If it's to be, its up to me

Name Robyn Aziz
Nickname: Bob
Favorite Song: Is This Love
Favorite Artist or Group: Whitesnake
Favorite Actor Micheal J. Fox
Favorite Actress: Molly Ringwald
Favorite Movie: Breakfast Club
Favorite T.V. Show: Family Ties
Most Exciting Class Psychology
Least Exciting Class Disease and Prevention
Ambition. To be filthy rich.
Prediction: Jon Bon Jovi will become President
Senior Class Play 4, Volleyball 1, 2, 3, Softball 1, 2; Homeroom Rep 1, 2, 3, 4, Spirt Week 1, 2, 3, Lawrencian 4, Model United Nations 3

Name: Renee Ann Babin
Nickname: Nie-Nie
Favorite Song: Is This Love
Favorite Artist or Group Whitesnake
Favorite Actor: Dennis Quaid
Favorite Actress Marilyn Monroe
Favorite Movie: For Keeps
Favorite T.V. Show. ALF
Most Exciting Class: Fashion Illustration
Least Exciting Class. Psychology
Ambition: To design my own like of clothes
Prediction: To finally be happy.

Name Julie Baillargeon
Nickname Jules
Favorite Artist or Group Bon Jovi
Favorite Actor Tom Cruise
Favorite Actress Molly Ringwald
Favorite Movie: Top Gun
Favorite T.V Show Married with Children
Most Exciting Class. Chemistry
Least Exciting Class English
Ambition: Elementry Teacher.
Model United Nations 3, 4, Yearbook 4; Elfing 1, 2, 3, 4

Name: Doris Bayrone
Nickname Doris D
Favorite Song: Scars of Love
Favorite Artist or Group. Salt and Pepper
Favorite Actor: Pee Wee Herman
Favorite Movie: The Gods Must be Crasy
Favorite T.V. Show Pee Wee Herman's Play House
Most Exciting Class T.V Production
Least Exciting Class: English
Ambition: To become what I hap to become, 'Ver'.
Prediction: To be or not to be

Name. Mary-Jo Beaulieu
Favorite Song: Just You and I
Favorite Artist or Group Whitney Houston
Favorite Actor Patrick Swayze
Favorite Actress: Meryl Streepe
Favorite Movie Dirty Dancing
Favorite T.V. Show: General Hospital
Most Exciting Class: English IV
Least Exciting Class Physics
Ambition. To receive my Bachelor's degree in nursing and specialize in pediatrics
Prediction: To marry Paul after college and be successful in my career
Football Cheerleading 2, 3, 4 (Captian), Basketball Cheerleading 1, 2, 3, 4 (Captain); Field Hockey 1; National Honor Society 3, 4, Spanish Honor Society 3; L-Pin 3, 4; Homeroom Rep. 1, 4, Senior Activities Committee 4; Spirit Week 1, 2, 3, 4; Model U.N 4, Senior Class Play 4

Name Joanne Becotte
Favorite Song: Peace in Mind
Favorite Artist or Group: Joan Armitrading
Favorite Actor: Jack Nichalson
Favorite Actress: Meryl Streepe
Favorite Movie: Color Purple
Favorite T.V. Show Thirty Something
Most Exciting Class: Psychology
Least Exciting Class: Anatomy and Physiology
Ambition: To become a Peaceful Warrior.
Prediction: There will be a revolution in our time

Name Susan Bergeron
Nickname: Sue
Favorite Song: Could Have Been
Favorite Artist or Group: Bon Jovi
Favorite Actor: Sylvester Stallone
Favorite Actress. Debra Winger
Favorite Movie: Dirty Dancing
Favorite T.V. Show Growing Pains
Most Exciting Class: Psychology
Least Exciting Class: Dollars and Sense
Ambition: To travel with a company
Prediction: To be rich
Softball 1; Field Hockey 1; Deca 4

Name. Shawn Brady
Nickname: Red Eye
Favorite Song: For Those About to Rock
Favorite Artist or Group: AC-DC
Favorite Actor: Eddie Murphy
Favorite Movie: Vision Quest
Favorite T.V. Show: Perfect Strangers
Most Exciting Class Deca
Least Exciting Class: Geometry
Ambition: To be a successful businessman.
Prediction: To be very rich.

Name: Kimberly Brightman
Nickname: Red
Favorite Song: Never Say Goodbye
Favorite Artist or Group Whitesnake
Favorite Actor: Patrick Swayze
Favorite Actress: Molly Ringwald
Favorite Movie: Dirty Dancing
Favorite T.V Show: L.A. Law
Most Exciting Class: Study Hall
Least Exciting Class. Anatomy
Ambition: To become a Cosmerologist.
Prediction: I predict that the Class of 1988 will reach their own personal goals.
S.A.D.D 3, 4, Model United Nation 3

Name: Melissa Brown
Nickname: Melby
Favorite Song: Could Have Been
Favorite Artist or Group: Chicago
Favorite Actor: Jack Nichalson
Favorite Actress. Meryl Streep
Favorite Movie Fatal Attraction
Favorite T.V Show: Growing Pains
Most Exciting Class: Writing Workshop
Least Exciting Class: Physics
Ambition: Nursing
Prediction: Kenny Hamm will become president of the U.S.A.
Field Hockey 1, 2, 3, 4, Student Council 1, 2, 3, 4, Secretary Treasurer 3, 4, Softball 1, 2; Basketball 1, Senior Class Play 4, Assistant Basketball Coach 2

Name: Tina Marie Buonanno
Nickname: Tiny Tina
Favorite Song: Lets Get Away
Favorite Artist or Group: Journey
Favorite Actor. Tom Selleck
Favorite Actress: Marilyn Monroe
Favorite Movie. Fatal Attraction
Favorite T.V Show: General Hospital
Most Exciting Class: Student Activities
Least Exciting Class: Algebra and Geometry
Ambition; To be a successful in life and to travel all over the world.
Prediction: To become an airline stewardess and to be happily married.
Choir 1, 2, 3, 4; Choir President 4; S.A.D.D 2, 3, 4; Student Activities Committee 4, Senior Activities Committee 4, Attendance Office 2; Main Office 2

Name. Lestor J. Burgos
Nickname Lestar
Favorite Song: Against All Odds
Favorite Artist or Group: Roberta Flack
Favorite Actor: Charleston Heston
Favorite Actress Meryl Streep
Favorite Movie Golipoli
Favorite T.V Show: Head of the Class
Most Exciting Class: Journalism
Least Exciting Class: Accounting
Ambition: To own my own travel agency and hotel
Prediction: Will become successful with God's help.

Name. David Cabrera
Nickname: Dave
Favorite Song: Pump Up the Volume
Favorite Artist or Group. Marrs
Favorite Actor Harrison Ford
Favorite Actress: Vanity
Favorite Movie. Indiana Jones and the Temple of Dome
Favorite T.V Show: Cosby Show
Most Exciting Class: Chemistry
Least Exciting Class: Calculus
Ambition: To teach electrical engineering at M.I.T.
Prediction: I will do God's willing.

Name: Monica Denise Cabrera
Nickname: Monny
Favorite Song: Never gonna let you go
Favorite Artist or Group: The Jets
Favorite Actor: Tom Selleck
Favorite Actress: Marilyn Monroe
Favorite Movie: She's Having a Baby
Favorite T.V. Show: Growing Pains
Most Exciting Class: Biology
Least Exciting Class: Psychology
Ambition: Have my own business.
Prediction: Drive a BMW

Name: Danny Calaura
Nickname Camaro Kid
Favorite Song: Still of the Night
Favorite Artist or Group: Whitesnake
Favorite Actor: Cheech and Chong
Favorite Movie: Day of the Dead
favorite T.V. Show: Moon Lighting
Most Exciting Class: Printing Shop
Least Exciting Class: English
Ambition: To own my own Lambargini.
Prediction: To be famous.

Name: Omar D. Caminero
Nickname Chula
Favorite Song: I want her
Favorite Artist or Group: Whitney Houston
Favorite Actor: Eddie Murphy
Favorite Actress: Whoopi Goldburg
Favorite Movie: Fatal Attraction
Favorite T.V. Show: The Cosby Show
Most Exciting Class: English
Least Exciting Class: Chemistry
Ambition: To be successful and rich.
Prediction: All my ambitions will be satisfied.

Name: Albania Campos
Nickname: Al, Mano
Favorite Song: Never gonna give you up
Favorite Artist or Group: Anita Baker
Favorite Actor: Dennis Quaid
Favorite Actress: Meryl Streep
Favorite Movie. Children of a Lesser God
Favorite T.V. Show: Moonlighting
Most Exciting Class: English
Least Exciting Class. Chemistry
Ambition: To beome a Social Worker.
Prediction. Good job, happily married, 3 kids and to still be playing volleyball at the age of 100.
Volleyball 2, 3, 4; Captain 4; U-Lowell College Prep. Program 2, 3, 4, S.A.D.D 2, 3, 4; Model United Nation 3, Library Aide 4

Name: Pamela Caredeo
Nickname: Koobee
Favorite Song: Push it
Favorite Artist or Group: George Michael
Favorite Actor. Jack Nicholson
Favorite Actress: Debra Winger
Favorite Movie: For Keeps
Favorite T.V Show: ALF
Most Exciting Class: Psychology
Least Exciting Class: Typing
Ambition: To be a model.
Prediction: Get married and have three kids

Name: John Carroll
Nickname J.C.
Favorite Song: Narma Jean

Favorite Artist or Group: U2
Favorite Actor: Chevy Chase
Favorite Movie: All the Right Moves
Favorite T.V. Show: Monday Night Football
Most Exciting Class: Dollars and Sense
Least Exciting Class: Global Studies
Ambition: Graduate from college
Football 3, 4, Wrestling 3, 4

Name: Diana Castilla
Nickname: Di / Flaca
Favorite Song: I can't get over you
Favorite Artist or Group: Miami Sound MAchine
Favorite Actor: Burt Reynolds
Favorite Actress: Brooke Shields
Favorite Movie: Endless Love
Favorite T.V. Show: Santa Barbara
Most Exciting Class: Model U.N.
Least Exciting Class: Accounting
Ambition: Travel around the world with the man I love.
Prediction: Own my own business

Name: Frank Castilla
Nickname: Frankie Fresh
Favorite Song: Suckers M.C.'s
Favorite Artist or Group: Kool and the Gang
Favorite Actor: Eddie Murphy
Favorite Actress: Michael Jackson
Favorite Movie: The God Father
Favorite T.V. Show: Whas the Boss
Most Exciting Class: English
Least Exciting Class: Loga Computer Class
Ambition: To be rich.
Prediction: Owner of a business.

Name: Kevin Cavallaro
Nickname: Cavo
Favorite Song: Live Wire
Favorite Artist or Group: AC-DC
Favorite Actor: Sylvester Stallone
Favorite Movie: All the Right Moves
Favorite T.V. Show: Weekend Football Games
Least Exciting Class: Chemistry
Ambition: To be successful in college.
Prediction: Goals will be fulfilled.
Football 1, 2, 3, 4; Basketball 1, 2; Indoor track 3, 4; Baseball 1, 2, 3, 4

Name: Joe Celia
Nickname: Iceman
Favorite Song: For Those About to Rock
Favorite Artist or Group: Them
Favorite Actor: Michael J. Fox
Favorite Movie: Top Gun
Favorite T.V. Show: Family Ties
Most Exciting Class: Field Biology
Least Exciting Class: Global Studies
Ambition: Very rich.
Prediction: Teacher/coach.
Football 1, 2, 3, 4; Basketball 1, 2, 3, 4; Baseball 1, 2; Outdoor track 3; Tennis 4, Deca 3, 4; Senior Class Play 4; Model United Nations 3, 4

Name: Franklin Cepeda
Nickname: Cepeda
Favorite Song: Love Letter
Favorite Artist or Group: Janet Jackson
Favorite Actor: Sylvester Stalone
Favorite Actress: Maria Conchita Alonze
Favorite Movie: Action movies
Favorite T.V. Show: Dance Party
Most Exciting Class: Algebra
Least Exciting Class: Geometery
Ambition: To be rich.

Name: Amy Colantuoni
Nickname: Ames
Favorite Song: Tell it to my Heart
Favorite Artist or Group: Bon Javi
Favorite Actor: Kirk Cameron
Favorite Actress: Ally Sheedy
Favorite Movie: Pretty in Pink
Favorite T.V. Show: Growing Pains
Most Exciting Class: French
Least Exciting Class: Chemistry
Ambition: To become an adolescent psychiatrist.
Prediction: I will become successful and make alot of money.
L.Pin 3, 4, French Honor Society 3, 4, Volleyball 2, 3, 4; Tennis 1, 2, 3, 4, Basketball 1, S.A.D.D. 3; Homeroom Rep. 1, 2, 3; Yearbook 4, Model United Nations 3; Spirit Week 2, 3, Senior Class Play 4

Name: Karen Conroy
Nickname: Ka
Favorite Song: Here I Go Again
Favorite Artist or Group: Bon Javi

Favorite Actor: Patrick Swayze
Favorite Actress: Molly Ringwald
Favorite Movie: Dirty Dancing
Favorite T.V. Show: Growing Pains
Most Exciting Class: Study Hall
Least Exciting Class: Calculus
Ambition: Early Childhood Education
Model united Nations 3, Elfing 1, 2, 4

Name: Gina Consentino
Nickname: Gee
Favorite Song: Faithfully
Favorite Artist or Group: Journey
Favorite Actor: Peter Deluise
Favorite Movie: Weird Science
Favorite T.V. Show: 21 Jump Street
Most Exciting Class: Psychology
Least Exciting Class: Disease and Prevention
Ambition: To be a brain surgeon.

Name: Tina Corriveau
Nickname: T
Favorite Song: Here I go Again
Favorite Artist or Group: Whitesnake
Favorite Actor: Patrick Swayze
Favorite Actress: Molly Ringwald
Favorite Movie: Dirty Dancing
Favorite T.V. Show: ALF
Most Exciting Class: Study Hall
Least Exciting Class: English
Ambition: Early childhood.
Model United Nation 3

Name: Kim Couture
Nickname: Coach
Favorite Song: Could Have Been
Favorite Artist or Group: Journey
Favorite Actor: Tom Cruise
Favorite Actress: Demi Moore
Favorite Movie: Top Gun
Favorite T.V. Show: Who's the Boss
Most Exciting Class: Writing Workshop
Least Exciting Class: Calculus
Ambition: To be very successful and happy.
Prediction: A millionaire with five Labrador dogs.
Softball 1, 2, 3, 4; Field Hockey 1, 2, 3, 4; Captain 4; Basketball 1; Student Council 1, 2, 3, 4; President Student Council 4; Spirit Week 1, 2, 3, 4, U.N. Steering Committee 4; Senior Class Play 4, Homecoming Princess 1

Name: Katherine Crocker
Nickname: Katie
Favorite Song: Endless Summer Nights
Favorite Artist or Group: Madonna
Favorite Actor: Tom Cruise
Favorite Actress: Molly Ringwald
Favorite Movie: Dirty Dancing
Favorite T.V. Show: Moonlighting
Most Exciting Class: English
Least Exciting Class: Physics
Ambition: To become an english teacher.
French Honor Society 3; L-Pin 3, 4; Senior Class Play 4; Secretary-Treasurer 4; Model United Nations 3, 4, A-Team 1, 2, 3, 4

Name: Joanne Craw
Nickname: Jo
Favorite Song: Hungry Eyes
Favorite Artist or Group: Jack Wagner
Favorite Actor: Patrick Swayze
Favorite Actress: Molly Ringwald
Favorite Movie: Dirty Dancing
Favorite T.V. Show: MacGyver
Most Exciting Class: Chemistry
Least Exciting Class: English
Ambition: To be a veterinarian.
Prediction: It will take me forever to be a vet.
Band 1; Model United Nations 3; Outward Bound 4

Name: Jose Cruz
Favorite Song: Party Your Body
Favorite Artist or Group: Madonna
Favorite Actor: Eddie Murphy
Favorite Movie: The Running Man
Favorite T.V. Show: Wise Guy
Most Exciting Class: Typing
Ambition: A business man
Prediction: I will be rich by the age of 30.

Name: Laura Cruz
Favorite Song: Seasons Change
Favorite Artist or Group: Expose
Favorite Actor: Charles Branson
Favorite Actress: Lisa Banet
Favorite Movie: Death Wise Part 3
Favorite T.V. Show: Benny Hill
Most Exciting Class: Chemistry

Ambition: To fulfill my career goals
Prediction: Work and get married

Name: Marili Cruz
Nickname: Mary
Favorite Song: Somewhere out there
Favorite Artist or Group: Lisa Lisa
Favorite Actor: Michael J. Fox
Favorite Actress: Brooke Shields
Favorite Movie: La Bamba
Favorite T.V. Show: 21 Jump Street
Most Exciting Class: Algebra
Least Exciting Class: Biology
Ambition: Go to college or P.R.
Prediction: Get married and have two kids.

Name: Norma Cruz
Nickname: Ira
Favorite Song: I Need Love
Favorite Artist or Group: New Edition
Favorite Actor: Chuck Norris
Favorite Actress: Maria Conchita Alonsa
Favorite Movie: La Bamba
Favorite T.V. Show: Give me a Break
Most Exciting Class: English
Least Exciting Class: Algebra
Ambition: To goto to college to be an stuardis.
Prediction: Get married and be happy.

Name: Wanda Cruz
Nickname: Yell
Favorite Song: Show Me
Favorite Artist or Group: Giggles
Favorite Actor: Eddie Murphy
Favorite Actress: Linda Blair
Favorite Movie: The Lost Boys
Favorite T.V. Show: Growing Pains
Most Exciting Class: Psychology
Least Exciting Class: History
Ambition: To be an air student and travel to many different places.
Prediction: I will meet new people and have many friends and I'll have the chance to do many different things

Name: Christina Daher
Nickname: Chris
Favorite Song: Endless Summer Nights
Favorite Artist or Group: Journey
Favorite Actor: Lane Davies
Favorite Actress: Marcy Walker
Favorite Movie: For Keeps
Ambition: To open my own day care center.
Prediction: to become a nun.
Basketball 1, 2; Honor Roll 2, 4, Homeroom rep 4, Senior Class Play 4

Name: Dave Davainis
Favorite Song: Memories
Favorite Artist or Group: Fleetwood Mac
Favorite Actor: Jack Nicholson
Favorite Actress: Sissy Spacek
Favorite Movie: Grease
Favorite T.V. Show: A Different World
Most Exciting Class: English
Least Exciting Class: Chemistry
Ambition: To be a psychologist.
Prediction: To be a psychologist for the people of Tinsel Town.
S.A.D.D. 3, 4, Choir 3, 4; Tennis 1, 2, 4

Name: Rosanna Y. DeloCruz
Nickname: Roxanne
Favorite Song: Song Bird
Favorite Artist or Group: Sting
Favorite Actor: Mel Gibson
Favorite Actress: Meredeth Baxter Birney
Favorite Movie: Three Men and A Baby
Favorite T.V. Show: A Different World
Most Exciting Class: English
Least Exciting Class: Algebra
Ambition: To become a radio broadcaster.
Prediction: I will be a millionaire by 30 years old.
Peer Leadership Program 3, 4, S.A.D.D. Secretary 4, Aerobics 3

Name: Janet DeLeon
Favorite song: When I Need You
Favorite Artist or Group: Cheyenne
Favorite Actor: Kirk Cameron
Favorite Actress: Jeannette Rodriguez
Favorite T.V. Show: The Cosby Show
Favorite Movie: Three Men and a Baby
Ambition: To be a psychologist.
Prediction: I will graduate from college.

Name: Erica Deshamais
Nickname: Rica

Favorite Song: Is This Love
Favorite Artist or Group: Anthrax
Favorite Actor: Steve Nichols
Favorite Actress: Mary Beth Evans
Favorite Movie: Flashdance
Favorite T.V. Show: Days of Our Lives
Most Exciting Class: Accounting
Least Exciting Class: Intermediate Math
Ambition: To enjoy life.
Prediction: To become rich.

Name: Kirk Desjardins
Nickname: Alfalfa
Favorite Song: Freedom
Favorite Artist or Group: AC-DC
Favorite Actor: Richard Dean Anderson
Favorite Actress: Heather Thomas
Favorite Movie: Dawn of the Dead
Favorite T.V. Show: Sledge Hammer
Most Exciting Class: Industrial Arts
Least Exciting Class: Computers
Ambition: To be a famous skier
Prediction: To own a Ferrie.
Ski Club 4

Name: Kristine Devlin
Nikname: Kristie
Favorite Song: Hard to Say I'm Sorry
Favorite Artist or Group: Whitesnake
Favorite Actor: Patrick Swayze
Favorite Actress: Joan Collins
Favorite T.V. Show: Days of Our Lives
Favorite Movie: Dirty Dancing
Most Exciting Class: English
Least Exciting Class: Probability Statistics
Ambition: Own my own hotel and be a movie star
Prediction: I'll probably be married with a few kids.

Name: Oscar P. Diaz
Nickname: Nano
Favorite Song: The Final Countdown
Favorite Artist or Group: Europe
Favorite Actor: Chuck Norris
Favorite Movie: Missing in Action
Favorite T.V. Show: Threes Company
Most Exciting Class: Math
Least Exciting Class: English
Ambition: To get a good profession and to succeed in soccer and tennis.
Prediction: Be in good shape and to have a good life

Name: Christine DiMauro
Nickname: Chester
Favorite Song: In the Air Tonight
Favorite Artist or Group: Bon Jovi
Favorite Actor: Billy Zabka
Favorite Movie: Grease
Favorite T.V. Show: 21 Jump Street
Most Exciting Class: Portfolio Development
Least Exciting Class: Art History
Ambition: Fashion Designer
Prediction: To own a '88 Mustang GT.
Indoor track 1, 2, 3, 4, Outdoor track 1, 2, 3, 4, S.A.D.D. 3; Spirit Week; Model United Nation 3

Name: Joseph Dionne
Nickname: Joe
Favorite Song: Harder Faster
Favorite Artist or Group: W.A.S.P.
Favorite Actor: Clint Eastwood
Favorite T.V. Show: Remote Control
Favorite Movie: Fast Times at Ridgemont High
Most Exciting Class: LUNCH
Least Exciting Class: All, especially Mrs. Gerber's
Ambition: Make lots of money
Ice Hockey 3, 4; Model United Nation 3, 4

Name: Kevin Dolan
Nickname: Grub
Favorite Movie: Stand By Me
Favorite T.V. Show: Family Ties
Most Exciting Class: Accounting
Least Exciting Class: English
Ambition: To own my own business.
Prediction: Our next president will be assassinated
Baseball 1, 2, 3, 4, Hockey 2, 3, 4; Basketball 1, Golf 3, 4; Class President 1; Deca 3, 4; Homeroom rep. 2, 3

Name: Alette Domenech
Nickname: Letty the Platana
Favorite Song: No se muria el amor
Favorite Artist or Group: Expose
Favorite Actor: Bill Cosby
Favorite Actress: Joan Collins
Favorite Movie: Three Men and a Baby
Favorite T.V. Show: The Cosby Show
Most Exciting Class: T.V. Production

Least Exciting Class: Child and Development
Ambition: To become a professional hair stylist

Carmen R. Dominguez
Nickname: Shorty
Favorite Song: Tell It to My Heart
Favorite Artist or Group: Whitney Houston
Favorite Actor: Kirk Cameron
Favorite Actress: Emma Samms
Favorite Movie: Beverly Hills Cop
Favorite T.V. Show: Family Ties
Most Exciting Class: Typing
Least Exciting Class: Accounting
Ambition: To have my own things and be independent
Prediction: Good job (education), happily married *no kids*

Bryn Donovan
Nickname: Bree
Favorite Song: Could Have Been So Beautiful
Favorite Artist or Group: Tiffany
Favorite Actor: Peter Deloise
Favorite Movie: The Serpent and The Rainbow
Favorite T.V. Show: The Equalizer
Least Exciting Class: Word Processing
Ambition: To have a great career

Dianne Donovan
Nickname: Di or De
Favorite Song: Seagull
Favorite Artist or Group: Genesis-Phil Collins
Favorite Movie: Three Men and a Baby
Favorite T.V. Show: Beauty and the Beast
Most Exciting Class: Science-Mr. Lawton
Least Exciting Class: Word Processing
Ambition: To be the best that I can

Lisa Doucette
Nickname: Fievel
Favorite Song: Is This Love-WhiteSnake
Favorite Artist or Group: WhiteSnake
Favorite Actor: Tom Cruise
Favorite T.V. Show: Full House
Most Exciting Class: Study
Least Exciting Class: Geometry
Ambition: Success

Kevin Drain
Nickname: Most
Favorite Song: If You Want Blood (You Got It)
Favorite Artist or Group: AC/DC
Favorite Actor: Charles Bronson
Favorite Actress: Teri Copley
Favorite Movie: Deer Hunter
Favorite T.V. Show: Hogan's Heros
Most Exciting Class: Global Studies
Least Exciting Class: Algebra
Ambition: Join the Mafia
Prediction: Get married

Denise M. Dube
Nickname: Dee
Favorite Song: Lady in Red
Favorite Artist or Group: Stevie Nicks
Favorite Actor: Clint Eastwood
Favorite Actress: Goldie Hawn
Favorite Movie: Grease
Favorite T.V. Show: Days of Our Lives
Most Exciting Class: Word Processing
Least Exciting Class: Gym
Ambition: I want to become a cosmotologist.
Prediction: I predict I will be in the business field
Yearbook Sales 4,

Karen Eichhorn
Model UN 3, 4, Elfin' 1, 2, 3, 4

Val Eiro
Favorite Song: Wild Side
Favorite Artist or Group: Motley Crue
Favorite Actor: Patrick Swazye
Favorite Actress: Tawny Kittian
Favorite Movie: Blues Brothers
Favorite T.V. Show: ALF
Most Exciting Class: English (Ms. Blakely)
Least Exciting Class: Anatomy
Ambition: Success
Soccer 3, 4, Captain 3, 4,

Bob Erban
Nickname: Terbs
Favorite Song: Here I Go Again
Favorite Artist or Group: WhiteSnake
Favorite Actor: Clint Eastwood
Favorite Actress: Tuany Caroon
Favorite Movie: The Good, The Bad and The Ugly
Favorite T.V. Show: Growing Pains

Most Exciting Class: DECA
Least Exciting Class: English
Ambition: Pro Hockey
Prediction: Get married, have a couple of kids

M. Teresa Espinoza
Nickname: Gigi
Favorite Song: Memories
Favorite Artist or Group: WhiteSnake
Favorite Actor: Michael Landon
Favorite Actress: Melissa Gilbert
Favorite Movie: Delta Force
Favorite T.V. Show: Little House On the Praire
Most Exciting Class: Math
Least Exciting Class: English
Ambition: Get my goals, have a good profession, be a good person and mother
Prediction: All my dreams come true

Arocelis Estevez
Favorite Song: Don't You Want Me
Favorite Artist or Group: Whitney Houston
Favorite Actor: Sylvester Stallone
Favorite Actress: Maria Conchita Alonso
Favorite Movie: Over The Top
Favorite T.V. Show: MTV music
Most Exciting Class: English
Least Exciting Class: Science
Ambition: Singer
Prediction: I will be a famous actress and singer.

Josephine Fici
Nickname: Jo
Favorite Song: Angel
Favorite Artist or Group: WhiteSnake
Favorite Actor: John Stamos
Favorite Movie: Lost Boys
Favorite T.V. Show: ALF
Most Exciting Class: Clothing
Least Exciting Class: English
Ambition: Take care of my baby and to have a happy marriage

Mario Fici
Nickname: BB
Favorite Song: Angel-AeroSmith
Favorite Artist or Group: Motley
Favorite Actor: Patrick Swayze
Favorite Actress: Heather Locklear
Favorite Movie: Death Wish 4
Favorite T.V. Show: ALF
Most Exciting Class: Clothing
Least Exciting Class: Physics
Ambition: To become a hairdresser
Prediction: That the class of '88 has a great future

Sylvio Figueroa
E.S.L. Development

Gloribel Flores
Nickname: Glory
Favorite Song: Only Just Begun-Glen Jones
Favorite Group: Miami Sound Machine
Favorite Actor: Jack Wagner
Favorite Actress: Cybill Shephard
Favorite Movie: The Serpent and The Rainbow
Favorite T.V. Show: The Cosby Show
Least Exciting Class: Spanish
Most Exciting Class: Chemistry
Ambition: To be an accountant
Prediction: I predict I'll get married to Manny, David's father
Outdoor Track 2 Spring Track 2; Indoor Track 2

Gisela Fondeur
Nickname: Gise
Favorite Song: Season Change-Expose
Favorite Actor: Sylvester Stallone
Favorite Actress: Brooke Shields
Favorite Movie: For Keeps
Favorite T.V. Show: Three's Company
Most Exciting Class: Word Processing
Least Exciting Class: Office Machine
Ambition: Work at an airline, airport
Prediction: Become a Manager at the airport in the service desk

Edward S. Fortuna
Nickname: Ted
Favorite Song: Hysteria
Favorite Artist or Group: Def Leppard
Favorite Actor: Michael Douglas
Favorite Actress: Tawny Kittian
Favorite Movie: Fatal Attraction
Favorite T.V. Show: The Cosby Show
Most Exciting Class: Chemistry (Mr. Marcoux)
Least Exciting Class: English

Ambition: Own a chain of retail stores
Prediction: Buy out my three bosses retail business
Soccer 1, 2, Captain 1, 2; Hobbies: Skiing, Waterskiing, Lawrence Youth Soccer-1, 2, 3, 4

Jerry Fountain
Nickname: Jerry "D Lewis Fresh" Fountain
Favorite Song: I Ain't no Joke
Favorite Artist or Group: Eric B
Favorite Actor: Lou Gossett Jr
Favorite Actress: Kim Fields
Favorite Movie: Raw
Favorite T.V. Show: ALF
Most Exciting Class: period 2
Least Exciting Class: period 4
Ambition: Electronic Technician
Prediction: To be successful

Dawn L. Friedrich
Nickname: Dawnald
Favorite Song: Foolin'
Favorite Artist or Group: Def Leppard
Favorite Actor: Peter Delouise
Favorite Actress: Molly Ringwald
Favorite Movie: Grease
Favorite T.V. Show: Degrassi Junior High
Most Exciting Class: English
Ambition: To become a successful cosmotologist
Prediction: Becoming an administrative assistant in business.
Yearbook Sales 4

Cheryl Furber
Nickname: Chey and Furbs
Favorite Song: Come Go with Me
Favorite Artist or Group: Jody Watley
Favorite Actor: Jack Nicholson
Favorite Actress: Molly Ringwald
Favorite Movie: Dirty Dancing
Favorite T.V. Show: A Year In the Life
Most Exciting Class: Psychology
Least Exciting Class: Physics
Ambition: To succeed as a psychologist
Prediction: To marry Habib as well as being very wealthy
Volleyball 1, 2, 3, 4, Captain, Tennis 1, 2, 3, 4, Captain; Spirit Week 2, 3; Homeroom Rep 1, 2; Model UN 3, Senior Class Play

Anne Golarneau
Nickname: Annie
Favorite Song: "Don't Stop Believin'"
Favorite Artist or Group: Journey
Favorite Actor: Harrison Ford
Favorite Actress: Demi Moore
Favorite Movie: Can't Buy Me Love
Favorite T.V. Show: Growing Pains
Most Exciting class: English IV Honors
Least Exciting class: Spanish II & III
Ambition: To be a successful artist, maybe work for Walt Disney Productions.
Prediction: I'll come back to haunt future artists when Miss Maggiore retires.
Softball 1, 2; Field Hockey 2; Homeroom Representative 3; Student Activities Committee 4; Model UN 3; Spirit Week 3, 4; Powder Puff Football Game 4, Football Cheerleading 3, 4; Hockey Cheerleading 2, 3, Captain 4; Senior Class Play 4

Gwynne Gamache
Favorite Song: Season's of Wither
Favorite Artist or Group: Aerosmith
Favorite Actor: Patrick Swayze
Favorite Actress: Glenn Close
Favorite Movie: Dirty Dancing
Favorite T.V. Show: Days of Our Lives
Most Exciting Class: English
Least Exciting Class: Spanish
Swim Team 2; DECA 3, Early Dismissal 4

Rafael A. Garcia
Nickname: Ralphy
Favorite Song: I Want Her
Favorite Artist or Group: Lisa Lisa
Favorite Actor: Sylvester Stallone
Favorite Movie: Nightmare on Elm Street Part III
Favorite T.V. Show: Cosby Show
Most Exciting Class: Italian I
Least Exciting Class: Study Hall
Ambition: To be an engineer

Derek Garden
Favorite Song: Tom Sawyer
Favorite Artist or Group: Rush
Favorite Movie: Platoon
Favorite T.V. Show: Alf
Most Exciting Class: Lunch
Least Exciting Class: Prob & Stat

Ambition: Own my own company
Prediction: Will flunk out
Cross Country 3, 4, Indoor Track 3, 4, Outdoor Track 2, 3, 4; Senior Class Play 3, 4,

Kelly Gorvey
Nickname: Red
Favorite Song: Because of You
Favorite Artist or Group: Covergirls
Favorite Actor: Rob Lowe
Favorite Actress: Kathy Turner
Favorite Movie: Dirty Dancing
Favorite T.V. Show: Cosby Show
Most Exciting Class: Study Hall
Least Exciting Class: Psychology
Ambition: Liberal Arts

Fran Geary
Nickname: Fran
Favorite Song: Could Have Been
Favorite Artist or Group: The Jets
Favorite Actor: Charlie Sheen
Favorite Actress: Meryl Streep
Favorite Movie: Nuts
Favorite T.V. Show: Thirty Something
Most Exciting Class: none
Least Exciting Class: Physics
Ambition: Physical Therapist

Shaun Gehring
Nickname: Shauna
Favorite Song: Hysteria
Favorite Artist or Group: Def Leppard
Favorite Actor: Eddie Murphy
Favorite Actress: Brooke Shields
Favorite Movie: Wild Geese or Green Berets
Favorite T.V. Show: Cosby Show
Most Exciting Class: English
Least Exciting Class: Physics
Ambition: To Learn to fly
Prediction: Pilot for military or commercial airline

Karen Gendron
Model United Nations, Senior Class Play, Yearbook Fundraising; Hobbies: Skiing, Jet Skiing, Snow mobiling, horseback riding, partying.

Marlene Gil
Nickname: Dizzy
Favorite Song: Hazy Shade of Winter
Favorite Actor: Michael Douglas
Favorite Actress: Kathleen Turner
Favorite Movie: Scarface
Favorite T.V. Show: A Different World
Most Exciting class: Lunch
Least Exciting class: Office Machines
Ambition: Advertising in Fashion
Prediction: Internationally known advertiser
SADD Member; Prom Committee

Ana M. Gonzalez
Nickname: Chea
Favorite Song: Lo Isla Bonita
Favorite Artist or Group: Miami Sound Machine
Favorite Actor: Sylvester Stallone
Favorite Actress: Maria Conchita Alonso
Favorite Movie: Scarface
Most Exciting Class: Anatomy
Ambition: A good doctor

Carol Gonzalez
Favorite Song: Pump up the Volume
Favorite Artist or Group: Madonna
Favorite Actress: Madonna
Favorite Movie: Indiana Jones
Favorite T.V. Show: Novelas
Most Exciting Class: 2d0 Miss Rodriguez

Mario A. Gonzalez
Nickname: Tino
Favorite Song: Seasons Change
Favorite Artist or Group: Whitesnake
Favorite Actor: Patrick Swayze
Favorite Actress: Cybill Shepherd
Favorite Movie: Dirty Dancin'
Favorite T.V. Show: Moonlighting
Most Exciting Class: English
Least Exciting Class: Study Hall
Ambition: Computer Operator

Lori-Ann Grande
Nickname: Lori
Favorite Song: She's Like the Wind
Favorite Artist or Group: Bon Jovi
Favorite Actor: Patrick Swayze
Favorite Actress: Cybill Shepherd
Favorite Movie: Dirty Dancing

Favorite T.V. Show: Moonlighting
Most Exciting Class: English
Least Exciting Class: Math
Ambition: Greatest Chef
Prediction: Good Chef

Fernanda Gual
Nickname: Barcua
Most Exciting Class: Electronica

Beth Anne Guerrero
Nickname: Cheeks
Favorite Song: Who Are You
Favorite Artist or Group: The Who
Favorite Actor: Sidney Poitier
Favorite Movie: Platoon
Favorite T.V. Show: Donahue
Most Exciting Class: Music Theory
Least Exciting Class: Spanish
Ambition: To become a respected professional drummer
Prediction: Become an unrespected professional drummer
Band 3, 4; Choir 3, 4; SADD 3; Homeroom Representative 4;

Rafael Guerrero
Choir 1, 2, 3, 4, Soccer 4; Swimming 4; Model 3, 4; Track 1, 4; Senior Class Play 4

Eddy I. Guzman
Nickname: Floca
Favorite Song: Tell It to My Heart
Favorite Artist or Group: Steve Windwood
Favorite Actor: Sylvester Stallone
Favorite Movie: The Artist Escape
Favorite T.V. Show: The Late Show
Most Exciting Class: English
Least Exciting Class: Typing
Ambition: Money
Prediction: I will have a lot of friends and influence. I will succeed.

Iris Guzman
Favorite Song: La Bamba
Favorite Artist or Group: Madonna
Favorite Actor: Eddie Murphy
Favorite Movie: Beverly Hills Cop
Favorite T.V. Show: Channel 4
Most Exciting Class: Math
Least Exciting Class: English

Luz Guzman
Nickname: Mecho
Favorite Song: Faith
Favorite Artist or Group: George Michael
Favorite Actor: Eddie Murphy
Favorite Actress: Victoria Principal
Favorite Movie: Beverly Hills Cop
Favorite T.V. Show: Three's Company
Most Exciting Class: Calculus
Least Exciting Class: Anatomy
Prediction: I will have a lot friends and influence.

Matt Halloran
Nickname: Hal
Favorite Song: For Those About to Rock
Favorite Artist or Group: AC/DC
Favorite Actor: Sylvester Stallone
Favorite Actress: Tawney Kattan
Favorite Movie: Fatal Attraction
Favorite T.V. Show: Who's the Boss?
Most Exciting Class: DECA
Least Exciting Class: English
Ambition: To play pro football
Prediction: Get married, have two kids

Ken Hamm
Nickname: Hammer
Favorite Song: Back and Black
Favorite Artist or Group: AC/DC
Favorite Actor: Clint Eastwood
Favorite Actress: Mary Cavallaro
Favorite Movie: All the Right Moves
Favorite T.V. Show: Cheers
Most Exciting Class: United Nations
Least Exciting Class: Chemistry
Ambition: Rich, powerful
Prediction: Matt Halloran becomes a lawyer and Dan Michaud cleans his office.
Football 1, 2, 3, 4, Indoor Track 3, 4, Wrestling 2, Outdoor Track 1, 2, 3, 4, Freshman Basketball; Student Council 2, 3; President 4, United Nations Chairman 4, Javelin Receiving 1, 2, 3, 4.

Ricardo Heredia
Nickname: Ricky
Favorite Artist or Group: Whitney Houston
Favorite Actor: Eddie Murphy
Most Exciting Class: English
Least Exciting Class: Math
Prediction: I will succeed in the future

Jorge Hernandez
Nickname: Lobo
Favorite Song: Shake Your Love
Favorite Actor: Eddie Murphy
Favorite Movie: Robocop
Most Exciting Class: Hygiene
Least Exciting Class: Biologia

Jim Hollingsworth
Nickname: Sovier
Favorite Song: There's only one way to Rock!
Favorite Artist or Group: Van Halen
Favorite Actor: John Wayne
Favorite Movie: Better Off Dead
Favorite T.V. Show: ALF
Most Exciting Class: Lunch
Least Exciting Class: Chemistry
Ambition: Make alot of money and marry Christie Brinkley!
Prediction: Neither of the above will happen!
Varsity Hockey 1, 2, 3, 4; Baseball 1, 2;

Christine Howshan
Senior Class Play 4; Field Hockey 1, 2, 3, 4; Indoor Track 1; Tennis 1, 2, 3, 4; Captain 3, 4; Spirit Week 1, 2, 3, 4; Homeroom Representative 1, 2;

Robin Janulewicz
Nickname: Queen Elizabeth
Favorite Song: When I Hear Music-Debbie Deb
Favorite Artist or Group: Beatles
Favorite Actor: Michael Douglas
Favorite Actress: Deirdre Hall
Favorite Movie: Cinderella
Favorite T.V. Show: Moonlighting
Most Exciting Class: Lunch
Least Exciting Class: Global Studies
Ambition: To own a boutique in Paris
Prediction: Sheila Riccia will find out what a loser Daryl Lorenza really is

Richard Jarvis
Nickname: Rick
Favorite Song: Is This Love
Favorite Artist or Group: Whitesnake
Favorite Actor: Clint Eastwood
Favorite Actress: Brooke Shields
Favorite Movie: The Serpent and The Rainbow
Favorite T.V. Show: ALF
Most Exciting Class: Physics
Least Exciting Class: Auto
Ambition: To make a million before 21.
Prediction: To be vice president of a major corporation.

Brian Johnson
Nickname: Stoney
Favorite Song: 95 N.A.S.T.Y.
Favorite Artist or Group: W.A.S.P.
Most Exciting Class: English IV
Least Exciting Class: Prob & Stat
Ambition: To be rich and successful
Prediction: Hopefully
Varsity Hockey 3, 4;

Paula M. Jones
Nickname: P.J.
Favorite Song: Noone in the World
Favorite Artist or Group: Anita Baker
Favorite Movie: Dirty Dancing
Favorite T.V. Show: 227
Most Exciting Class: Typing, Chemistry
Least Exciting Class: U.S. History
Ambition: Own my own travel agency
Prediction: Stewardess
Pride Duty; University of Lowell Program; SADD

Lesley Joseph
Nickname: Les
Favorite Song: Can't Buy Me Love
Favorite Artist or Group: Beatles
Favorite Actor: Sylvester Stallone
Favorite Actress: Nancy McKean
Favorite Movie: Fatal Attraction
Favorite T.V. Show: 21 Jumpstreet
Most Exciting Class: Accounting
Least Exciting Class: Probability and Statistics
Ambition: To become a successful CPA
Prediction: To go to the college of my choice, party and graduate w/a Master's in accounting
Volleyball 1, 2, 3, 4; Basketball 1, 2, 3; Softball 1, 2, 3, 4; Spirit Week 1, 2, 3, 4; Homeroom Representative 1, 2; Model UN 3, SADD 1; Class Play 4, Ski Club 4

Stacy Karp
Nickname: Stace
Favorite Song: Pop Goes the World
Favorite Artist or Group: The Beatles
Favorite Actor: Patrick Swayze
Favorite Actress: Molly Ringwald
Favorite Movie: Dirty Dancing
Favorite T.V. Show: The Monkees
Least Exciting Class: Physics
Ambition: Marine Biologist
Prediction: I think I'll end up in a Burger King restaurant of my own.
Senior Class Play 4, Student Advisory Council 2, 4, SADD Advisor 3, 4, Lawrencian 1, Spanish Honor Society 3; Spirit Week 1, 2, 3, 4; Homeroom Representative 1, 2; Model UN 3

Colleen Kelleher
Favorite Song: Tell it to My Heart
Favorite Artist or Group: Bon Jovi
Favorite Actor: Tom Cruise
Favorite Actress: Meryl Streep
Favorite Movie: Top Gun
Favorite T.V. Show: Moonlighting
Least Exciting Class: Physics
Ambition: Chiropractor
Senior Class Play 4; Softball 1; Band 1, 2, Spirit Week 1, 2, 3, 4;

Pascual Loguerra
Nickname: Junior
Favorite Song: Where the Streets Have No Name
Favorite Artist or Group: U2
Favorite Actor: Bruce Willis
Favorite Actress: Cybill Shepherd
Favorite Movie: Dirty Dancing
Favorite T.V. Show: Moonlighting
Most Exciting Class: Psychology
Least Exciting Class: Italian
Ambition: To be a master electrician
Prediction: To be very successful
Favorite Car: Lambourghini

Kathleen Lavigne
Nickname: Kore
Favorite Song: Seasons Change
Favorite Artist or Group: Salt/Pepper
Favorite Actor: Don Johnson
Favorite Actress: Cybill Shepherd
Favorite Movie: Fatal Attraction
Favorite T.V. Show: ALF
Most Exciting Class: Office Machine
Least Exciting Class: Typing
Ambition: To Live happily ever after
Prediction: I predict that Emerson will come into Lawrence and make it a college city.

Ana Leal
Nickname: Izzy
Favorite Song: I've had the Time of My Life
Favorite Actor: Tom Cruise
Favorite Actress: Cybill Shepherd
Favorite Movie: Top Gun
Favorite T.V. Show: Moonlighting
Ambition: Be the best at what I do.
Prediction: We will all drive mini planes.
Senior Class Play 4, Homecoming Princess 4

Bob LeBlanc
Nickname: Pucks
Favorite Song: Amando
Favorite Artist or Group: Boston
Favorite Actor: Bill Murray
Favorite Actress: Heather Thomas
Favorite Movie: Stand By Me
Favorite T.V. Show: ALF
Most Exciting Class: English IV
Least Exciting Class: Prob & Stat
Ambition: To be successful
Prediction: The last 4 digits of Ken Hamm's Student ID will be retired.
Varsity Hockey 2, 3, 4; Varsity Golf 2, 3, 4, Spirit Week 1, 2; National Honor Society 4; Senior Class Play; Model UN 3, 4;

Peter LeFebre
Nickname: Lefty
Favorite Song: I Got a Feeling
Favorite Artist or Group: The Beatles
Favorite Actor: Robert Redford
Favorite Actress: Jane Fonda
Favorite Movie: The Natural
Favorite T. V. Show: Cheers
Most Exciting Class: '88
Least Exciting Class: '91
Ambition: To become a professional hockey player
Prediction: I will have alot of money.

Football 1, 2, 3, 4; Baseball 1, 2, 3, 4, Hockey 1, 2, 3, 4, DECA 3, 4

Kimberly Ann Liverett
Nickname: Kimber Liane
Favorite Song: Could've Been-Tiffany
Favorite Artist or Group: Europe
Favorite Actor: Harrison Ford
Favorite Actress: Molly Ringwald
Favorite Movie: Gone With the Wind
Favorite T.V. Show: 21 Jump Street
Most Exciting Class: DECA
Least Exciting Class: Art Looks At History
Ambition: To be rich enough to support my credircard habit
Prediction: I will be heading Kimber's Fashions in New York.
University of Lowell Program 1; Spirit Week 2, 3, 4; Student Activities Committee 3, 4, Senior Activities Committee 4; DECA 3, 4; SADD 4, Concession Stand 4, Stage Manager-Senior Class Play; Lancer Pride 1, 2, 3, 4.

Gloria Lopez
Nickname: Glo-B
Favorite Song: Miles From Nowhere-Cat Stevens
Favorite Artist or Group: John Lennon/Bruce Springsteen
Favorite Actor: River Phoenix
Favorite Actress: Rachel Ward
Favorite Movie: Stand By Me
Favorite T.V. Show: Family Ties
Most Exciting Class: French IV
Least Exciting Class: Chemistry
Ambition: To become lawyer/psychologist for the criminally insane
Prediction: I'll sing a duet with Morrissey, the former lead singer of The Smiths. We'll hit it off, form our own band and tour around the world
Field Hockey 2, 3; Basketball 1, 2; Tennis 1, 2, 3, 4, Student Activities Committee 3, 4, French Honor Society, U-Lowell College Prep Program 1, 2, 3, 4; Senior Class Play, SADD Treasurer 3, SADD President 4, Peer Leadership 3, 4, Health Advisory Board 4, Spirit Week 4, Yearbook 4; Model UN Egyptian 3.

Ricardo Lopez
Nickname: Slick Rick-Babando
Favorite Song: Push It
Favorite Artist or Group: Janet Jackson
Favorite Actor: Arnold Schwarzenegger
Favorite Actress: Whoopi Goldberg
Favorite Movie: Stand By Me
Most Exciting Class: English
Least Exciting Class: Geometry
Hobbies: Tennis, basketball

Lillie Mach
Nickname: Kitty
Favorite Song: Crazy For You
Favorite Artist or Group: Madonna
Favorite Actor: Charlie Sheen
Favorite Actress: Lisa Bonet
Favorite Movie: Last Emperor
Favorite T.V. Show: A Different World
Most Exciting Class: Lunch
Least Exciting Class: English

Marisol Madera
Nickname: Mari
Favorite Song: Stand By Me
Favorite Artist or Group: Miami Sound Machine
Favorite Actor: Sylvester Stallone
Favorite Actress: Whoopi Goldberg
Favorite Movie: Rambo
Favorite T.V. Show: Silver Spoons
Most Exciting Class: English
Least Exciting Class: Algebra
Ambition: Lawyer
Prediction: To be rich

Luz Maria
Favorite Song: Could've Been-Tiffany
Favorite Artist or Group: Gladys Night
Favorite Actor: Patrick Swayze
Favorite Actress: Demi Moore
Favorite Movie: Dirty Dancing
Favorite T.V. Show: The Cosby Show
Most Exciting Class: English IV Honors
Least Exciting Class: Accounting III
Ambition: To become a District Attorney
Prediction: I'll be a millionaire
Varsity Swimming 2, 3, Captain 4, JV Basketball 2, Varsity Basketball 3, Prom Committee 4, Junior Achievement 3; Spirit Week 4, Homeroom Representative 3, Model United Nations 3; Spanish Honor Society

Charlene Marina
Nickname: Chucky

Favorite Song: I've Had the Time of My Life
Favorite Artist or Group: Debbie Gibson
Favorite Actor: Patrick Swayze
Favorite Actress: Heather Locklear
Favorite Movie: Dirty Dancing
Favorite T.V. Show: Perfect Strangers
Most Exciting Class: Psychology
Least Exciting Class: English
Ambition: Pediatrician
SADD 3, 4;

Arolinda Martin
Nickname: Ara
Favorite Song: I Live for You Love
Favorite Artist or Group: Whitney Houston
Favorite Actor: Eddie Murphy
Favorite Actress: Whoopi Goldberg
Favorite Movie: Good Morning Vietnam
Favorite T.V. Show: Webster
Most Exciting Class: Choir
Least Exciting Class: English
Ambition: To finish high school
Prediction: Finish college (to be rich)
Choir 1, 2, 4

Brent Martin
Nickname: Cool
Favorite Song: I Need Love
Favorite Artist or Group: LL Cool Jay
Favorite Actor: Eddie Murphy
Favorite Actress: Whoopi Goldberg
Favorite Movie: Rocky
Favorite T.V. Show: Cosby Show
Most Exciting Class: English
Least Exciting Class: The rest
Ambition: Play Pro basketball
Prediction: I will be the richest person in the world.

Doreen Martin
Nickname: Dor
Favorite Song: Could have been
Favorite Artist or Group: Tiffany
Favorite Actor: Clint Eastwood
Favorite Actress: Cybill Shepherd
Favorite Movie: Stand By Me
Favorite T.V. Show: General Hospital
Most Exciting Class: Mrs. Cannova's Office
Least Exciting Class: Chemistry
Ambition: To be rich
Prediction: I'll be a police officer.

Candida Rosa Martinez
Nickname: Candy
Favorite Song: True Love
Favorite Artist or Group: Madonna
Favorite Actor: Sylvester Stallone
Favorite Actress: Marilyn Monroe
Favorite Movie: Rocky IV
Favorite T.V. Show: Gimme a Break
Most Exciting Class: Algebra
Least Exciting Class: History
Ambition: Go to college
Prediction: Be happy!

Denisse Martinez
Nickname: Denisse
Favorite Song: Fade to Black
Favorite Artist or Group: Metallica
Favorite Actor: Tom Hanks
Favorite Actress: Suzanne Sommers
Favorite Movie: The Secret of My Success
Favorite T.V. Show: Three's Company
Most Exciting Class: Health
Least Exciting Class: History
Ambition: finish my studies

Eddy Danio Martinez
Nickname: Leidy
Favorite Song: La Isla Bonita
Favorite Artist or Group: Madonna
Favorite Actor: Sylvester Stallone
Favorite Movie: Back to the Future
Favorite T.V. Show: Champions
Most Exciting Class: English
Least Exciting Class: Math
Ambition: To be a lawyer

Nancy Martinez
Favorite Song: I've Had the Time of My Life
Favorite Artist or Group: Whitney Houston
Favorite Actor: Eddie Murphy
Favorite Actress: Whoopi Goldberg
Favorite Movie: Dirty Dancing
Favorite T.V. Show: Who's the Boss
Most Exciting Class: T.V. Production
Least Exciting Class: English
Ambition: To finish high school
Prediction: to go to college, be rich and famous

Michelle Mathieu
Nickname: Spot
Favorite Song: Night Fireflame
Favorite Artist or Group: Andreas Vollenweider
Favorite Actor: Mickey Rourke
Favorite Actress: Kim Basinger
Favorite Movie: 9½ Weeks
Favorite T.V. Show: David Letterman
Most Exciting Class: Model U.N.
Least Exciting Class: Chemistry
Ambition: To be the best at whatever I decide to do.
Cheerleading 1, 2, 3, 4, Captain 4, Homeroom Rep. 1, 3, 4; Student Activities Committee 2, 3, 4; Homecoming Princess 4; Senior Class Play; DECA 3, 4, President 3; Tennis 4; Model UN Chairman 4; Student Advisory Board 3;

Jose L. Maysonet
Nickname: Sonny
Favorite Song: Party Your Body
Favorite Actor: Eddie Murphy
Favorite T.V. Show: ALF
Most Exciting Class: Math
Least Exciting Class: English
Prediction: I'll be back!

Virginia McCord
Favorite Song: Born in the USA
Favorite Artist or Group: Bruce Springsteen
Favorite Actor: Patrick Swayze
Favorite Actress: Molly Ringwald
Favorite Movie: Dirty Dancing
Favorite T.V. Show: ALF
Most Exciting Class: History
Least Exciting Class: Accounting
Ambition: To be cruise director
Prediction: Everyone in the class of '88 will live a long, happy, healthy life.
Yearbook 4

Scott McNamara
Football 1; Basketball 3; Baseball 1, 3, 4; Golf 3, 4, Horseback riding; Lacrosse 1, 2, 3, 4; Surfing 1, 2, 3, 4; Archery 3, 4; Model UN 3, 4

Herminia Medina
Nickname: Pilon
Favorite Song: Score of Love
Favorite Artist or Group: LL Cool J
Favorite Actor: Eddie Murphy
Favorite Movie: Rocky
Favorite T.V. Show: 21 Jump Street
Most Exciting Class: English
Least Exciting Class: U.S. History

Corrine Messina
Nickname: Cor
Favorite Song: Ain't Nobody Loves Me Better-Breakin'
Favorite Artist or Group: Expose
Favorite Actor: Mel Gibson
Favorite Actress: Demi Moore
Favorite Movie: Dirty Dancing
Favorite T.V. Show: Cosby Show
Most Exciting Class: Accounting
Least Exciting Class: English
Ambition: To own my own clothing store and be successful
Prediction: To be able to travel to the planets
Basketball 2, DECA 3, Spirit Week 4, Model UN 3;

Salvatore Messina
Nickname: Sam
Favorite Song: On Your Knees-Great White
Favorite Artist or Group: AC/DC
Favorite Actor: Al Pacino
Favorite Actress: Bo Derek
Favorite Movie: Scarface
Favorite T.V. Show: WiseGuy
Most Exciting Class: Lunch
Least Exciting Class: U.S. History
Ambition: Doctor
Prediction: To marry Bo Derek
Football 1, 2, 3, 4

Dan Michaud
Nickname: Mich
Favorite Song: Dream On
Favorite Artist or Group: Aerosmith
Favorite Actor: Charles Bronson
Favorite Actress: Mary Cavallaro
Favorite Movie: Youngblood
Favorite T.V. Show: Cheers
Ambition: To get rich quick
Prediction: I will never go bald!! But Kevin Cavallaro will play center in the N.B.A.
Football 1, 2, 3, 4, Basketball 1, L-Pin 3, 4, French Honor Society 3; National Honor Society 4, Senior Class Play 4

Susan Millay
Nickname: Sue
Favorite Song: Is This Love-WhiteSnake
Favorite Artist or Group: New Edition
Favorite Actor: Michael Douglas
Favorite Actress: Phylicia Rashad
Favorite Movie: Ferris Bueller's Day Off
Favorite T.V. Show: Growing Pains
Most Exciting Class: Homeroom
Least Exciting Class: English period 6
Ambition: Be rich and famous and drive a BMW
Prediction: We're all gonna blow up
Volleyball 1, 2, 3; SADD 2, 3; Model UN 3; Spirit Week 1, 2, 3, 4; Homeroom Representative 2

Jodi Minahan
Nickname: Jo
Favorite Song: She's Like the Wind
Favorite Artist or Group: Journey
Favorite Actor: Jack Nicholson
Favorite Actress: Meryl Streep
Favorite Movie: Fatal Attraction
Favorite T.V. Show: Thirty Something
Most Exciting Class: English & Advanced Chemistry
Least Exciting Class: Physics
Ambition: Physical Therapist
Prediction: I will marry The Ultimate Male

Sior Daliza Mirabel
Nickname: Fior
Favorite Song: I'm Missing You
Favorite Artist or Group: George Michael & Tears For Fears
Favorite Actor: Eddie Murphy
Favorite Actress: Maria Conchita Alonso
Favorite Movie: Rocky
Favorite T.V. Show: MTV
Most Exciting Class: English
Least Exciting Class: Math

Hilda Luz Miranda
Nickname: Lucy
Favorite Song: Didn't We Almost Have It All
Favorite Artist: Whitney
Favorite Actor: Arnold Schwarzenegger
Favorite Actress: Ally Sheedy
Favorite Movie: Terms Of Endearment
Favorite T.V. Show: Growing Pains
Most Exciting Class: English
Least Exciting Class: U.S. History
Ambition: To be a successful accountant
Model UN 3; SADD 3, 4; Senior Activities Committee 4, Choir 4, Yearbook 4

Ana Montalvan
Nickname: Anny
Favorite Song: Spotlight
Favorite Artist or Group: Miami Sound Machine
Favorite Actor: Kirk Cameron
Favorite Actress: Maria Conchita Alonso
Favorite Movie: Over The Top
Favorite T.V. Show: Silver Spoons
Least Exciting Class: Science
Ambition: Executive Secretary

Lori Montefusco
Nickname: Lor
Favorite Song: Is this Love
Favorite Artist or Group: WhiteSnake
Favorite Actor: Patrick Swayze
Favorite Actress: Mary Beth Evans
Favorite Movie: Dirty Dancing
Favorite T.V. Show: Days of Our Lives
Most Exciting Class: English (Ms. Blakely)
Least Exciting Class: Algebra
Ambition: To become a child psychologist
Prediction: To get married after college

Paul E. Morales
Nickname: Duke
Favorite Song: Scars of Love
Favorite Artist or Group: LL Cool J
Favorite Actor: Eddie Murphy
Favorite Movie: Heartbreak Ridge
Favorite T.V. Show: ALF
Most Exciting Class: English
Least Exciting Class: Computers
Ambition: To go to Iowa State to study science and wrestle
Prediction: I am going to beat the system
Wrestling 4

Joseph L. Morosse Jr.
Nickname: Joey
Favorite Song: Is This Love
Favorite Artist or Group: WhiteSnake
Favorite Actor: Sly Stallone
Favorite Actress: Christie Brinkley

Favorite Movie: Good Morning Vietnam
Favorite T.V. Show: 21 Jump Street
Most Exciting Class: Callahan's
Least Exciting Class: Biology
Ambition: Finish the U.S.M.C. and work for the M.S. Police
Prediction: To marry Kim Parker on Dec. 31, 1992
Football 1, 3; Track 3, Model United Nations 3

Keyla Morero
Nickname: Kay
Favorite Song: Nothing is Going to Change My Love for You
Favorite Artist or Group: New Addition
Favorite Actor: Sylvester Stallone
Favorite Actress: Jennifer Gray
Favorite Movie: Over the Top
Favorite T.V. Show: The Cosby's
Most Exciting Class: Computers
Least Exciting Class: English
Ambition: Reach for what I have and work in a computer office
Prediction: I predict that the city of Lawrence will develop into a beautiful bi-lingual city where everyone lives together in peace
Yearbook 3, 4, Tella's 3, 4

Charles Murphy
Model United Nations 3

Brendan J. Neilon
Nickname: Red Dog
Favorite Song: Reason to Live
Favorite Artist or Group: Kiss
Favorite Actor: Jack Nicholson
Favorite Movie: Scarface
Favorite T.V. Show: Family Ties
Most Exciting Class: Criminal Law
Least Exciting Class: Spanish
Ambition: Wealthy and successful
Prediction: Most likely
Football 1, 2, 3; Basketball 1; Baseball 1, 2, 3, 4, Hockey 2, 3, 4; Senior Class Play 4, Model UN Steering Committee, Pride Committee

Shelley Nickerson
Nickname: Shel
Favorite Song: Lean On Me
Favorite Artist or Group: Survivor
Favorite Actor: Elroy Jetson
Favorite Actress: Judy Jetson
Favorite Movie: Stand By Me
Favorite T.V. Show: Jetsons
Most Exciting Class: Lunch
Least Exciting Class: Prob & Stat
Ambition: Elementary School Teacher
Prediction: Robin J. will someday own the Aqua Net Company.
Softball 1, 2, 4, Pride Committee 4, Student Activities 4, Model UN 3, 4; Senior Class Play 4, Ski Club 4, DECA 3, 4

Mary Ann Nolet
Nickname: May
Favorite Song: Rock the Night
Favorite Artist or Group: Europe
Favorite Actor: Rob Lowe
Favorite Movie: Dirty Dancing
Favorite T.V. Show: Cosby Show
Most Exciting Class: Global Studies
Least Exciting Class: Typing
Ambition: To move to Florida
SADD 3, 4; Model UN 3, 4.

Ana L. Nunez
Nickname: Annie
Favorite Song: Juntos Venceremos-Spanish/Christian
Favorite Artist or Group: Marina-Spanish/Christian
Favorite Actor: Clint Eastwood
Favorite Movie: Dirty Dancing
Favorite T.V. Show: One Life to Live
Most Exciting Class: Fashion Illustration
Least Exciting Class: English
Ambition: Have a good job and have a wonderful family of my own
Prediction: I will be happy with whatever the lord sends my way. "Praise God!"
Assistant to Mrs. Flanagan 4

Kelly O'Brien
Favorite Song: Shake Your Love
Favorite Artist or Group: Club Nouveau
Favorite Actor: Tom Cruise
Favorite Actress: Cybill Shepard
Favorite Movie: Top Gun
Favorite T.V. Show: Moonlighting
Most Exciting Class: Law
Least Exciting Class: Accounting
Ambition: To get accepted to college

Prediction: Fred Flinstone will become president.
Senior Class Play 4, Basketball 1, 2; SADD 3, 4; Homeroom Rep 1, Student Advisory 4, Lawrencian 1, 4

Erin O'Connell
Nickname: Error
Favorite Song: Yesterday
Favorite Artist or Group: Chicago
Favorite Actor: Michael J. Fox
Favorite Movie: Broadcast News
Favorite T.V. Show: Jeopardy
Most Exciting Class: Journalism
Least Exciting Class: Physics
Ambition: Write for the Washington Post
Prediction: President Ken Hamm will slip up and I will write a very revealing article for the "Post".
Basketball 1, 2, 3, 4, Captain 3, 4; Field Hockey 1, 2, 3, 4, Captain 4, Softball 1, 2, 3, 4; Student Council 3, 4; Lawrencian Staff 4, Model UN Steering Committee 4, Senior Class Play
"Error makes things happen!"

Patricia O'Connell
Nickname: Patsy
Favorite Song: Leather & Lace
Favorite Artist or Group: Stevie Nicks
Favorite Actor: Mickey Mouse
Favorite Actress: Minnie Mouse
Favorite Movie: Fantasia
Favorite T.V. Show: Moonlighting
Most Exciting Class: Law
Least Exciting Class: Disease & Prevention
Ambition: Own my own hotel
Prediction: Married w/12 kids
Senior Class Play; Colorguard 1, 2, 3, 4; Guard Captain 3, 4; Spirit Week 1, 2, 3; Homeroom Rep 2, SADD 1

Sharon O'Neil
Favorite Song: Into the Groove
Favorite Artist or Group: Madonna
Favorite Actor: ALF
Favorite Actress: Molly Ringwald
Favorite Movie: Breakfast Club
Favorite T.V. Show: ALF
Least Exciting Class: Business Law
Ambition: To succeed in life

Eduardo Padilla
Nickname: Eddie
Favorite Song: I Demand!
Favorite Artist or Group: Anthrax
Favorite Actor: Gene Simmons
Favorite Actress: Angelica Maria
Favorite Movie: Alien I & II
Favorite T.V. Show: Werewolf
Most Exciting Class: Algebra
Least Exciting Class: Electronics
Ambition: Social Worker
Prediction: Born to be wild!

Steve Pazzanese
Nickname: Pazz
Favorite Song: Some Heads Are Gonna Roll
Favorite Artist or Group: Judas Priest
Favorite Actor: Al Pacino
Favorite Actress: Vanna White
Favorite Movie: Godfather
Favorite T.V. Show: ALF
Most Exciting Class: Criminal Law
Least Exciting Class: English
Ambition: Policeman
Prediction: Hockey player
Football 1, 2, 3; Hockey 1, 2, 3, 4, Outdoor Track 1

John Pepe
Nickname: Pep
Favorite Song: Corrie
Favorite Artist or Group: Europe
Favorite Actor: Chevy Chase
Favorite Actress: Lea Thompson
Favorite Movie: Star Trek II
Favorite T.V. Show: Growing Pains
Most Exciting Class: English
Least Exciting Class: Accounting
Ambition: Graduate college and go into a high-paying job
Prediction: To own a fast car and use it to leave Lawrence forever.
Cross Country 3, 4, Indoor Track 1, 2, 3, 4, Outdoor Track 1, 2, 3, 4, Captain 4; Model UN 3, 4; Spirit Week 1, 2, 3, 4

Gladys Perez
Nickname: Gladdy
Favorite Song: Straight for the Heart
Favorite Artist or Group: Whitesnake
Favorite Actor: Charlie Sheen
Favorite Actress: Meryl Streep
Favorite Movie: Three Men and a Baby
Favorite T.V. Show: Saturday Night Live
Most Exciting Class: Criminal Law
Least Exciting Class: Dollars and Sense
Ambition: Hotel Manager
Prediction: There will be a woman president

Rosie Perez
Nickname: Gold ("cause I wear so much of it)
Favorite Song: Tell it to My Heart
Favorite Artist or Group: WhiteSnake
Favorite Actor: Kirk Cameron
Favorite Actress: Alyssa Milano
Favorite Movie: Dirty Dancing
Favorite T.V. Show: Cosby Show
Most Exciting Class: Accounting
Least Exciting Class: Algebra 2
Ambition: Get a good job & make lots of money
Prediction: To succeed in whatever I do

Kristen Phelps
Nickname: Digger
Favorite Song: Never Say Goodbye
Favorite Group: Madonna
Favorite Actor: Kirk Cameron
Favorite Actress: Jennifer Gray
Favorite Movie: Fast Times At Ridgemont High
Favorite T.V. Show: Perfect Strangers
Ambiton: To own my own hotels
Prediction: Gonna be rich
Basketball 1, 2; Cheerleading 3, 4; DECA 3, 4; Field Hockey 1; Softball 1, 2, 3, 4; Honor Roll 1, 2, 3, 4, Spirit Week 1, 2, 3, 4; Senior Class Play 4;

John Phillips
Nickname: Bum
Model United Nations 3; Varsity Hockey 2, 3, 4,

Shawn Phillips
Nickname: Stork
Favorite Song: Nobody's Fool
Favorite Artist or Group: Great White
Favorite Actor: Eddie Murphy
Favorite Actress: Vanna White
Favorite Movie: The Natural
Favorite T.V. Show: Cheers
Most Exciting Class: Dollars & Sense
Least Exciting Class: Intermediate Math
Ambition: To be successful
Prediction: Most likely

Sheila Planowski
Favorite Song: Into the Groove
Favorite Artist or Group: Madonna
Favorite Actor: ALF
Favorite T.V. Show: ALF
Least Exciting Class: The Far East

Kathy Poirier
Nickname: Kat
Favorite Song: Almost Paradise
Favorite Artist or Group: Bon Jovi
Favorite Actor: Ross Kettle
Favorite Actress: Robin Wright
Favorite Movie: Dirty Dancing
Favorite T.V. Show: Growing Pains
Most Exciting Class: Anatomy
Least Exciting Class: Physics
Ambition: Veterinarian Tech
Outward Bound 4, Model United Nations 3

Kenia Portorreal
Favorite Song: La Colita
Favorite Artist or Group: Julio Iglesia
Favorite Actor: Don Johnson
Favorite Actress: Mari Conchita Alonso
Favorite Movie: Three Men and a Baby
Favorite T.V. Show: Sevado Gigante
Most Exciting Class: Geography
Least Exciting Class: French
Ambition: Be a model
Prediction: I will like a famous model.

Colleen Preneveau
Nickname: Col
Favorite Song: Lean On Me
Favorite Artist: Madonna
Favorite Actor: Sylvester Stallone
Favorite Actress: Meryl Streep
Favorite Movie: Stand By Me
Favorite T.V. Show: Cosby Show
Most Exciting Class: English IV
Least Exciting Class: English III
Ambition: Nurse
Prediction: "Dum"-To live in a mansion w/Sylvester's kids! Ha!
Cheerleading 1, 2, 3, 4; Softball 1, 2, 4; Swimming 2; Homeroom Rep 1, 2, 4; Model UN 3; DECA 4

Scott Proposki
Nickname: Ski
Favorite Song: Me and My Shadow
Favorite Artist or Group: James Taylor
Favorite Actor: Ken Hamm
Favorite Actress: Kat Cavanaugh
Favorite Movie: Fatal Attraction
Favorite T.V. Show: Growing Pains
Most Exciting Class: TV Production
Least Exciting Class: French
Ambition: Very rich $$
Prediction: To own more than $900,000

Dan Provencal
Football 3, 4

Jose Ramirez
Favorite Song: Seasons Change-Expose
Favorite Artist or Group: Expose
Favorite Actor: Eddie Murphy
Favorite Actress: Brooke Shields
Favorite Movie: Raw
Favorite T.V. Show: Bill Cosby Show
Most Exciting Class: Accounting
Least Exciting Class: Typing
Ambition: To own a travel agency
Prediction: Live a healthy life.
Football 1

Kristin Rapaglia
Nickname: Kris
Favorite Song: Greatest Love of All
Favorite Artist or Group: WhiteSnake
Favorite Actor: Ross Kettle
Favorite Actress: Marcy Walker
Favorite Movie: Grease
Favorite T.V. Show: Beauty and the Beast
Most Exciting Class: Writing Workshop
Least Exciting Class: Accounting
Ambition: Physical therapist
Prediction: Work at Boston's Children Hospital
Band-Tenor Sax 1, 2, 3; Phillips Academy-USI 3; SADD 3, 4, Model United Nations 3

Tina Remillard
Nickname: Ma
Favorite Song: Talk Dirty to Me
Favorite Artist or Group: Poison
Favorite Actor: C. Thomas Howell
Favorite Actress: Nancy McKean
Favorite Movie: Plane, Trains, & Automobiles
Favorite T.V. Show: Growing Pains
Most Exciting Class: Writing Workshop
Least Exciting Class: Physical Education
Ambition: Elementary Education
Prediction: To be a great teacher, mother, friend, & wife.
S.A.D.D. 3, 4; Colorguard 1; USIPA/LHS 3, ULowell College Prep program 2, 4; Youth group 1; Senior Class Play 4, Workstudy 4,

Greg Rennie
Football 1, 2, 3, 4; Basketball 2; Hockey 1, 4,

Sheila Riccia
Nickname: Sheila
Favorite Song: Will You Still Love Me?
Favorite Artist or Group: Night Ranger
Favorite Actor: Sylvester Stallone
Favorite Actress: Ally Sheedy
Favorite Movie: Fatal Attraction
Favorite T.V. Show: Days of Our Lives
Most Exciting Class: Psychology
Least Exciting Class: U.S. History
Ambition: To be a successful Psychologist
Softball 1, 2, 3, 4; Volleyball 2, 3; Basketball 1, 2; Cheerleading 4; Homeroom Rep. 2, 3; Spirit week 1, 2, 3, 4; Senior Play 4; Ski Club 4; Model U.N.;

Timothy Riel
Nickname: Tim
Favorite Song: Faithfully
Favorite Artist or Group: Journey
Favorite Actor: Richard Geare
Favorite Movie: Lethal Weapon
Favorite T.V. Show: MacGyver
Most Exciting Class: English
Least Exciting Class: Anatomy
Ambition: To be successful
Football 1, 2, 4; Indoor Track 1, 2, 3, 4; Outdoor Track 1, 2, 3

Cindy Rijcek
Favorite Song: Love Bites
Favorite Artist or Group: Foreigner
Favorite Actor: Dennis Quaid
Favorite Actress: Meryle Streep
Favorite Movie: Dirty Dancing
Favorite T.V. Show: Growing Pains
Most Exciting Class: English IV
Least Exciting Class: Typing II
Ambition: To have a happy, successful life in Houston, Texas
Prediction: Own my own business, have a great marriage with two children. (Oh yea!! lots of money too!!)

Mona Lisa Ritchie
Favorite Song: Seasons Change
Favorite Artist or Group: Chicago
Favorite Actor: Sylvester Stallone
Favorite Movie: Dirty Dancing
Favorite T.V. Show: General Hospital
Most Exciting Class: Accounting
Least Exciting Class: Business Management
Ambition: To succeed in whatever I do.

Laura E. Rivera
Nickname: Lily
Favorite Song: The Search is Over
Favorite Artist or Group: Air Supply
Favorite Actor: Fernando Allende
Favorite Actress: Sully Diaz
Favorite Movie: Three Men and a Baby
Favorite T.V. Show: Miami Vice
Most Exciting Class: Technical Drawing
Least Exciting Class: Typing

Carolyn Robinson
Nickname: CJ
Favorite Actor: Sylvestor Stallone
Favorite Movie: She's Having a Baby
Favorite T.V. Show: Alf
Most Exciting Class: Marriage and family living
Least Exciting Class: Biology
Ambition: To get a good paying job.

Patria Rojas
Nickname: Esperanza, Coca
Favorite Artist or Group: Jose Jose
Favorite Actor: Sylvestor Stallone
Favorite Movie: The Color of Money.
Favorite T.V. Show: Movies
Most Exciting Class: English
Least Exciting Class: Algebra
Ambition: Finish my studying
Prediction: To be a successful professional

Michelle Rottler
Nickname: Meesh
Favorite Song: Against All Odds
Favorite Artist or Group: Journey
Favorite Actor: Patrick Swayze
Favorite Actress: Meryl Streep
Favorite Movie: Dirty Dancing
Favorite T.V. Show: Alf
Most Exciting Class: Field Biology
Least Exciting Class: Physics
Ambition: To be a Dolphin trainer

John Roy
Nickname: Freddy
Favorite Song: I Love It Loud
Favorite Artist or Group: KISS
Favorite Actor: Arnold Schwarzenegger
Favorite Actress: Alley Sheedy
Favorite Movie: Day of the Dead
Favorite T.V. Show: Beauty and the Beast
Most exciting Class: Homeroom
Least Exciting Class: Art History
Ambition: To own a Porsche
Prediction: Everyone at L.H.S. will have seen one of the movies I worked on.

Dulce Maria Rumordo
Nickname: Platana
Favorite Song: Balsie
Favorite Artist or Group: Fernando Villa Lana "El Moyimbe"
Favorite Actor: Chuck Norris
Favorite Actress: Joan Collins
Favorite Movie: Lethal Weapon
Favorite T.V. Show: Cosby Show
Most Exciting Class: T.V. Production
Least Exciting Class: English
Ambition: To own a travel Agency
Prediction: To own a Jaguar XJ-6

Hope Ruprecht
Homeroom Rep. 1; Volleyball 1; Spirit week 1; Model U.N. 3; Yearbook Staff 4, Business Education Collaborative 4, Senior Play 4; Ski Club 4; Powder Puff Football 4;

Rena SanAntonio
Nickname: Renes
Favorite Song: Hungry Eyes

Favorite Artist or Group: Expose
Favorite Actor: Sylvestor Stallone
Favorite Actress: Molly Ringwald
Favorite Movie Dirty Dancing
Favorite T.V. Show: Days Of Our Lives
Most Exciting Class: Psychology
Least Exciting Class: U S History
Ambition. To graduate from college and be successful
Field Hockey 1, 2, 3, 4, Tennis 2, 3, 4, Indoor Track 1; Senior Play 1,

Elsa Sanchez
Nickname Ulcer
Favorite Song Never Going To Give You Up
Favorite Artist or Group: Expose
Favorite Actor Mel Gibson
Favorite Movie. Lethal Weapon
Favorite T.V. Show: Growing Pains
Most Exciting Class: Spanish
Least Exciting Class. Business Management
Ambition: To become successful
Prediction: That most of '88 will graduate
Model U.N ; Spirit week;

John A. Santamaria
Nickname: Santa, Abe, or Grizzly
Favorite Song: The Friends of Mr. Cairo
Favorite Group: Styx
Favorite Actor: Clint Eastwood
Favorite Movie: Ghostbusters
Favorite T.V. Show: Monty Python's Flying Circus
Most Exciting Class: Television Production
Least Exciting Class: Accounting for College
Ambition: To be happy, have a family, and have a good job in television broadcasting.
Prediction: Many shall strive for world peace during our lifetime, but it shall never be achieved unfortunately.
Homeroom Rep. 1; Student Activities Committee 3, 4; S.A.D.D. president 3, chairman 4; Yearbook Editor-in-Chief 4, Student Faculty Advisory Board 3; Senior Class Play 3, 4, Class vice-president 4, L.H.S. Marching Band 4; ULowell College Prep Program 1, 2, 3, 4; L-Pin 3, 4, National Honor Society 4; Model U.N 3, 4; Academic Olympics 3, 4 Concession stand Manager 4, Lighting and Sound Technician 3, 4; Career Connections 4; Pride Rally Tri-Producer 4, Spirit week 3, 4, High Honors 1, 2, 3, 4; Perfect Attendance 1, 2, 4; SARA Award 3, 4;

Kristen Scanlon
Nickname: Kris
Favorite Song: Because of You
Favorite Artist or Group: Cover Girls
Favorite Actor: Eddie Murphy
Favorite Movie: Robocop
Favorite T.V. Show: The Cosby Show
Most Exciting Class: Advanced Clothing
Least Exciting Class. Accounting I
Ambition: To work with Kids.
Prediction: That most of '88 will graduate

Kevin M. Schiavone
Nickname: Slick
Favorite Song: Goodnight Sigon
Favorite Artist or Group: Billy Joel
Favorite Actor: Sylvestor Stallone
Favorite Actress: Mary Cavallaro
Favorite Movie The Godfather
Favorite T.V. Show: 30 Something
Most exciting Class Calculus
Least Exciting Class: English
Ambition: To be the best; What else is there.

Rose Schofield
Nickname: Bubbie
Favorite Song: Angel
Favorite Actress: Glenn Close
Favorite Movie. Fatal Attraction
Favorite T.V. Show: 30 Something
Most Exciting Class: English
Least Exciting Class: Biology
Ambition: Interior Design
Swim team 2; Deca 3; Late arrival 1, 2, 3, 4,

Arthur Scott
Nickname: Arty
Favorite Song: Highway to Hell
Favorite Artist or Group: AC/DC
Favorite Actor: Sly Stallone
Favorite Actress: Marilyn Chambers
Favorite Movie: Deddie Does Dallas
Favorite T V Show: Hogan's Heroes
Most Exciting Class Applied Economics
Least Exciting Class: U.S History
Ambition: To be rich, rich, rich .
Prediction: To enjoy life to the fullest.

Amy Shine
Nickname Shiner

Favorite Song: Sitting by Cat Stevens
Favorite Artist or Group. Sting / Cat Stevens
Favorite Actor. Michael Douglas
Favorite Actress: Pipi Langstockings
Favorite Movie: 101 Dalmatians
Favorite T.V. Show: Max Headroom
Most Exciting Class: Journalism
Least Exciting Class: Physics
Ambition: Editor of the Boston Globe
Prediction Ken Hamm will go bald and while running for President his toupe will fall into a bowl of soup. Embarassing him and destroying his campaign. I will cover the story.
S.A.D.D. 3, 4, Peer Leadership 3, 4, Outward Bound 4; Field Hockey 1, 2, 3; Basketball 1, 2; Tennis 1, 2, 3, 4; Senior Class Play 4; ULowell College Prep Program 1, 2, 3, 4, National Honor Society 3, 4, L-Pin 3, 4; Yearbook 4;

Julio Silva
Favorite Song: Body Electric
Favorite Artist or Group: Europe
Favorite Actress: Cher
Favorite Movie Can't Buy Me Love
Favorite T.V. Show: Give Me a Break
Most Exciting Class: Choir
Least exciting Class: Geometry
Ambition: To be rich & famous singer
Prediction: To be an international manager.

Sandra Soto
Nickname: Sandy
Favorite Song: Always
Favorite Artist or Group: New Edition
Favorite Actor: John Stamos
Favorite Movie: She's Having a Baby
Favorite T.V. Show: Punky Brewster
Most Exciting Class: Accounting
Least Exciting Class: English
Ambition: Keep studying

Kathy Soucy
Nickname: Souc
Favorite Song: Never Say Good-bye
Favorite Artist or Group: Aerosmith
Favorite Actor: Mel Gibson
Favorite Actress: Meryl Streep
Favorite Movie: Dirty Dancing
Favorite T.V. Show: Family Ties
Most Exciting Class. Psychology
Least Exciting Class: Physical Education
Ambition: To be rich.
Homeroom Rep. 1, 4; Softball 1, 2, 3, 4; Deca 3, 4; Model U.N. 3; Spirit week 1, 2, 4; I Love You Danny M. forever

Cheryl Steffen
Nickname: Bumble, Ragdoll
Favorite Song: Two Hearts Beat as One
Favorite Artist or Group: Chicago
Favorite Actor: Harrison Ford
Favorite Actress Meryl Streep
Favorite Movie: It's a Wonderful Life
Favorite T.V. Show: Family Ties
Most Exciting Class: Psychology
Least Exciting Class: Computers
Ambition: To become Rich and famous
Prediction: I will be Married
Ski Club 4; CYO 1, 2; "Eddie was Here" Sophomore play 2,

Christine St. Pierre
Nickname: Chrissy
Favorite Song: Never Say Good-bye
Favorite Artist or Group: Bon Jovi
Favorite Actor: Rob Lowe
Favorite Actress: Demi Moore
Favorite Movie: About Last Night
Favorite T.V. Show: The Cosby Show
Football Cheerleading 3, 4; Basketball Cheerleading 3, 4; Homeroom Rep. 1, 4, Powder Puff Football 4; Model U.N. 3; Ski Club 4;

Francis Sullivan
Nickname: Buddy
Favorite Song: Not on This Earth
Favorite Artist or Group Joe Sorriani
Favorite Actor: Micky Rourke
Favorite Actress: Kim Bassinger
Favorite Movie: Crossroads
Favorite T.V. Show Captain Kangaroo
Most Exciting Class: Homeroom
Least Exciting Class: All
Ambition. To make it big
Prediction: I won't be blown up by 1990

Danny Taveras
Nickname: 72
Favorite Song: Hotel California (The Eagles)

Favorite Artist or Group: Sting
Favorite Actor: Mathew Broderick
Favorite Actress: Demi Moore
Favorite Movie: Good Morning Vietnam
Favorite T.V. Show: Moonlighting
Most Exciting Class: Chemistry
Least Exciting Class: Study
Ambition: To own my own technological corporation in Tahiti.
Prediction: Getting killed buying an ice cream at a newly located Dairy Queen by a nuclear explosion.
S.A.D.D. 3, 4; National Honor Society 3, 4; Basketball 2, 3; Peer Leadership 3, 4; Tennis 3; Senior Play 2, 3, 4, Track 4; Band 1, 2, 3, 4, Doodle doodle de wabba wabba wabba

Irving Taveras
Indoor & Outdoor Track 1, 2, 3, 4; Cross-Country 1, 2, 3; Hi mom; Marching Band 1, 2, 3, 4; Band president 3, 4; Drum Major 4; Hi dad; Phillips Urban Studies 3; WPI Frontiers in Science 3; Class play 4; S.A.D.D. 4, I'm in the Band, the Band, you know it, you know.

Lenore Thompson
Nickname: Nore
Favorite Song: Is This Love
Favorite Artist or Group: Whitesnake
Favorite Actor: Jack Nicholson
Favorite Actress: Meryl Streep.
Favorite Movie: Psyco I, II & III
Favorite T.V. Show: Moonlighting
Most Exciting Class: Biology
Least Exciting Class: Accounting
Ambition: To be a Medical secretary

Martha Thomson
Favorite Song: Your Song.
Favorite Artist or Group: Elton John & Billy Joel
Most Exciting Class: Psychology
Least Exciting Class: Computers
Ambition To become a speech therapist.
Band 1, 2, 3, 4; Choir 4; Homeroom Rep. 1, 2;

Aida Torres
Nickname: Bibi
Favorite Song: Seasons Change
Favorite Artist or Group: Expose
Favorite Actor: Mel Gibson
Favorite Actress: Brooke Shields
Favorite Movie: Fatal Attraction
Favorite T.V. Show: Three's Company
Most Exciting Class. Business Law
Least Exciting Class: Math
Ambition: Go to college
Prediction: No Comment

Jesus Torres
Nickname: Jay
Favorite Song: Pump Up The Volume
Favorite Artist orGroup: M.A.R.S
Favorite Actor: Roger Moore
Favorite Actress: Sigourey Weaver
Favorite T.V. Show: The Cosby Show
Most Exciting Class: Typing
Least Exciting Class: History
Ambition: Be a secretary

Marysol Velez
Nickname: Shorty
Favorite Song: Angel /Aerosmith
Favorite Artist or Group: Def Leppard
Favorite Actor: Patrick Swayze
Favorite Actress: Penny Marshall
Favorite Movie: Dirty Dancing
Favorite T.V. Show: Alf
Least Exciting Class: Geometry
Ambition: To be safe, secure and happy in todays world
Band 1, 2, 3, 4; Choir 2, 3, 4; S.A.D.D. 4, ULowell College Prep Program 3, 4; Library Aide 4;

Beethoven E. Veras
Favorite Actor: Eddie Murphy
Favorite Movie: Cobra
Favorite T.V Show: Three's Company
Most Exciting Class Technical Drawing
Least Exciting Class: Chemistry
Ambition: To become an architect

Isa Neliz Viera
Favorite Song: Cherish
Favorite Artist or Group: Kool and the Gang
Favorite Movie: Fatal Attraction
Most Exciting Class. Lunch
Prediction: To get married and have a dozen kids

Sharelle Lopez Viera
Nickname: Fatso

Favorite Song: I Had The Time of My Life
Favorite Actor. Steve Nichols
Favorite Actress Mary Beth Evans
Favorite Movie Fatal Attraction
Favorite T V. Show Days of Our Lives
Most Exciting Class. Clothing and Textile
Least Exciting Class English
Ambition To be an airport manager
Prediction: Have two boys and two girls from my husband and be working as an airport manager at Logan Airport.
S.A.D.D.; Model U.N ;

Tammy Wilcox
Nickname Tam
Favorite Song: Sylvia - Baby (from Dirty Dancing)
Favorite Artist or Group: Chicago - Peter Cetera
Favorite Actor: Bruce Willis
Favorite Actress: Cybil Shepard
Favorite Movie Dirty Dancing
Favorite T V Show: Moonlighting
Most Exciting Class: Math
Least Exciting Class: Psychology
Ambition: To become a physician - general practitioner
Prediction: I will get married, have close to a dozen children and be a doctor.
Sophomore Banquet Committee, Junior Semi-Prom Comm.; Senior Activities Committee;

Tracy Wilson
Nickname: Trace or Trouble
Favorite Song: I Get Weak
Favorite Artist or Group: Europe
Favorite Actor. Rob Lowe
Favorite Actress: Goldie Hawn
Favorite Movie: Three men and a Baby
Favorite T.V. Show: Full house
Most Exciting Class: English
Least Exciting Class: Dollars and Sense
Ambition: Store Manager
Prediction Married with kids

John Wing
Nickname: Winger
Favorite Song Here I Go Again
Favorite Artist or Group Whitesnake
Favorite Actor. Paul Hanlon
Favorite Actress: Pauline Duhamel
Favorite Movie: Predator
Favorite T.V. Show: Alf
Most Exciting Class: Chemistry
Least Exciting Class: Prob. & Stat
Ambition: To go to Florida and become a marine scientist
Prediction: To die of sun poisoning
Cross-country 3, 4, Indoor Track 1, 2, 3, 4; Outdoor Track 1, 2, 3, 4, L-Pin 3, 4, National Honor Society 3, 4,

Wendy Yohner
Nickname Wendy
Favorite Song: Chances
Favorite Artist or Group: Air Supply
Favorite Actor: Clint Eastwood
Favorite Actress: Glen Close
Favorite Movie Alien II
Most Exciting Class Accounting
Least Exciting Class: Spanish IV
Ambition: To be a singer
Prediction: Nuclear war

John Zinno
Nickname. Chong
Favorite Song I Don't Need No Doctor
Favorite Artist or Group W A S P
Favorite Movie: Friday the 13th I, II, III, IV, V, VI
Favorite T V Show Alf
Most Exciting Class: English iv
Least Exciting Class Accounting
Ambition: I have none

Autographs